



Phase I Environmental Site Assessment

**1005 Stadium Drive
Wake Forest, Wake County, North Carolina**

Prepared for:

Quattro Development, LLC

Attn: Mr. Owen England

1100 Jorie Blvd | Suite 140

Oak Brook, Illinois 60523

Prepared by:

Sage Ecological Services, Inc.

3707 Swift Drive

Raleigh, North Carolina 27606

Sage Project Number #2025.064

August 13, 2025

TABLE OF CONTENTS

EXECUTIVE SUMMARY	1
INTRODUCTION.....	3
2.1 PURPOSE	3
2.2 SCOPE OF ASSESSMENT	4
2.3 ASSUMPTIONS, LIMITATIONS, AND EXCEPTIONS.....	5
2.4 USER RELIANCE	6
PROPERTY DESCRIPTION	7
3.1 PROPERTY LOCATION	7
3.2 PROPERTY IDENTIFICATION AND OWNER	7
3.3 PROPERTY DESCRIPTION AND CURRENT USE	7
3.4 DESCRIPTION OF STRUCTURES, ROADS, AND OTHER IMPROVEMENTS	7
3.5 CURRENT USES OF ADJACENT PROPERTIES	7
USER-PROVIDED INFORMATION	11
4.1 USER CORRESPONDENCE	11
4.2 TITLE RECORDS	11
4.3 ENVIRONMENTAL LIENS, ACTIVITY, AND/OR USE LIMITATIONS	11
4.4 SPECIALIZED KNOWLEDGE.....	11
4.5 VALUATION REDUCTION FOR ENVIRONMENTAL ISSUES.....	11
4.6 REASON FOR PERFORMING THE PHASE I ENVIRONMENTAL SITE ASSESSMENT.....	12
RECORDS REVIEW	13
5.1 STANDARD ENVIRONMENTAL RECORD REVIEW	13
5.2 PHYSICAL SETTING SOURCES.....	13
5.3 HISTORICAL INFORMATION SOURCES	14
5.3.1 Aerial Photographs.....	14
5.3.2 US Fire Insurance Maps	15
5.3.3 Topographic Maps.....	15
5.3.4 Historical Property and Surrounding Area Uses.....	16
SITE RECONNAISSANCE AND CHARACTERIZATION.....	18
6.1 GENERAL SITE SETTING.....	18
6.2 INTERIOR AND EXTERIOR PROPERTY OBSERVATIONS	19
6.3 SUMMARY OF SITE RECONNAISSANCE	20
6.4 ADJOINING PROPERTY OBSERVATIONS	20
INTERVIEWS	21
7.1 INTERVIEWS WITH PAST AND PRESENT OWNERS AND OCCUPANTS.....	21
7.2 INTERVIEWS WITH STATE AND/OR LOCAL GOVERNMENT OFFICIALS	21
EVALUATION	22
8.1 FINDINGS, OPINIONS, AND CONCLUSIONS	22
8.2 ADDITIONAL INVESTIGATIONS	22
8.3 DATA GAPS OR DELETIONS	22
8.4 ENVIRONMENTAL PROFESSIONAL STATEMENT	22
NON-SCOPE SERVICES	24
9.1 RECOMMENDATIONS	24
9.2 ADDITIONAL SERVICES.....	24
REFERENCES	25

APPENDICES

Appendix A	Site Photographs
Appendix B	Historical Fire Insurance Maps
Appendix C	Historical Aerial Photographs
Appendix D	Historical Topographic Maps
Appendix E	Regulatory Database Search
Appendix F	Other Information Sources
Appendix G	Environmental Professional Resume

FIGURES

Figure 1 ERIS 1-mile Radius Map	8
Figure 2 2022 Aerial Photograph	9
Figure 3 Topographic Map	10

EXECUTIVE SUMMARY

Sage Ecological Services, Inc. (Sage) was contracted by Quattro Development, LLC (the Client) to complete a Phase I Environmental Site Assessment (Phase I ESA) for a ± 2.19-acre parcel of land (herein referred to as the "subject property"), located at 1005 Stadium Drive, Wake Forest, North Carolina. The subject property is identified by the Wake County, NC Tax Assessor's Office as Parcel Identification Number (PIN) 1831954306. In performing this Phase I ESA, Sage followed the standard practice as described in the American Society of Testing and Materials (ASTM) E1527-21.

At the time of site reconnaissance, the subject property was occupied by vacant, successional land within an outparcel to a retail shopping center. Electrical, communication, and water utilities were present along the northern, southern and western subject property boundaries. A drop inlet is present in the southeastern portion of the site. The subject property contained dense intervening vegetation and subsequently was not fully assessed due to visual and physical assessment limitations which prevented a proper visualization of the ground surface.

Stadium Drive, a paved asphalt public right-of-way, was apparent along the northern subject property boundary, proceeding generally east to west, beyond which forested land was apparent. An access driveway to the shopping center bounds the southern subject property, also generally proceeding east to west, with wooded land located beyond. A medical/dental office complex is located on the adjacent property to the east, and retail shops and restaurants are located to the west.

A standard environmental record search was performed by Environmental Risk Information Services, Inc. (ERIS). Eleven (11) records associated with three (3) sites were listed within the recommended ASTM search radius of the subject property (Figure 1). No (0) listings were reported for the subject property. Upon further review, none of the sites indicated by ERIS is likely to have current or former releases of hazardous materials and/or petroleum products with the potential to migrate to the subject property.

Sage also reviewed NC Department of Environmental Quality (NCDEQ) online maps and records for dry cleaning facilities which indicated that no current or former dry-cleaning facilities are listed at the shopping center or within ½-mile of the subject property.

Other records reviewed, which included historical aerial photography, Fire Insurance Maps, and topographic maps aided in the identification of the current or historical presence of environmentally concerning practices at the subject property. The subject property appears to have been occupied by a combination of forested and agricultural land from at least 1938 to sometime prior to 1998 at which time the subject property was cleared for apparent commercial development. During the intervening

years regrowth occurred until around 2009 when a second clearing took place and stormwater devices were installed. At the time of this report the subject property remains undeveloped with dense successional vegetation present.

This assessment has not revealed evidence of recognized environmental conditions (RECs), controlled RECs (CRECs), or significant data gaps in connection with the subject property at this time.

De minimis quantities of household solid waste were observed adjacent to the drop inlet in the southeast corner and included glass and plastic drinking containers.

Any exceptions to, or deletions from, this practice are described in Sections 2.3 and 8.2 of this report. Recommendations are provided in Section 9.1.

INTRODUCTION

As per the Sage Ecological Services, Inc. (Sage) proposal signed July 1, 2025, a Phase I Environmental Site Assessment (Phase I ESA) was completed for a ± 2.19-acre parcel of land (herein referred to as the "subject property"), located at 1005 Stadium Drive, Wake Foerst, North Carolina, 27587. The subject property is identified by the Wake County, NC Tax Assessor's Office as PIN 1831954306.

The Phase I was conducted between July 8 and July 17, 2025 by Mr. Philip Beach, PWS of Sage, who is the primary author of this report and who conducted the site reconnaissance; Mrs. Abigail Sheffey, who provided technical review of the report; and Mr. Sean Clark, PWS of Sage, who provided technical review of the report and project oversight. The opinions and observations rendered in this report are based solely on readily apparent site reconnaissance; review of reasonably ascertainable historical information sources; use of widely accepted standardized maps; consultation with available federal, state, and local environmental databases; and review of other available maps and records from alternative source(s) as deemed sufficiently useful and accurate by the environmental professional (EP).

Per the specifications in ASTM E1527-21 this report is valid until January 2026 (six months). Select reporting and field elements can be updated from January 2026 until July 2026 for the report to remain valid. After July 2026 an entirely new report will be required.

2.1 Purpose

The Purpose of this Phase I ESA is to identify recognized environmental conditions (RECs) at a *subject property* with respect to the range of contaminants within the scope of the Comprehensive Environmental Response, Compensation, and Liability Act (CERCLA) (42 U.S.C. § 9601) and *petroleum products*. This report is for use by voluntary parties who wish to assess the environmental conditions of *commercial real estate* taking into account commonly known and reasonably ascertainable information at the time. The use of this practice, ASTM E1527-21, is also intended to constitute *all appropriate inquiries* (AAI) into the previous ownership and uses of the property in order for the user to qualify for one of the three *landowner liability protections* (LLPs) under CERCLA, consistent with good commercial and customary standards and practices as defined at 41 U.S.C. § 9601(35)(B). These LLPs include, *bona fide prospective purchaser, contiguous property owner, or innocent landowner*.

ASTM Standard Practice Designation E1527-21 (the ASTM Standard Practice) defines a REC as: "(1) the presence of *hazardous substances or petroleum products* in, on, or at the *subject property* due to a *release to the environment*; (2) the likely presence of *hazardous substances or petroleum products* in,

on, or at the *subject property* due to a *release* or likely *release* to the *environment*; or (3) the presence of *hazardous substances* or *petroleum products* in, on, or at the *subject property* under conditions that pose a *material threat* of a future *release* to the *environment*."

The ASTM Standard Practice defines a controlled recognized environmental condition (CREC) as REC affecting the *subject property* resulting from a prior release, which has been "addressed to the satisfaction of the applicable regulatory authority or authorities with *hazardous substances* or *petroleum products* allowed to remain in place subject to the implementation of required controls." These controls may include property use restrictions, activity and usage limitations (AULs), or institutional or engineering controls." A CREC is a type of REC.

An HREC is an environmental condition, which in the past would have been considered a REC, but which has been "addressed to the satisfaction of the regulatory authority or authorities and meeting unrestricted use criteria established by a regulatory authority or authorities without subjecting the subject property to any controls." AULs and other property use limitations (including restrictions of future types of property use) constitute CRECs. HRECs are not RECs; however, it is the responsibility of the environmental professional (EP), as defined by E1527-21, to determine whether the past release is a REC at the time of the Phase I ESA based on new conditions or information having been identified, such as a change in regulatory criteria or a subsequently identified migration pathway that was not previously known or evaluated.

De minimis conditions are those that generally do not present a material risk of harm to public health of the environment and that would generally not be the subject of an enforcement action if brought to the attention of the appropriate government agencies. *De minimis* conditions do not represent RECs.

2.2 Scope of Assessment

The Phase I was performed in accordance with the scope and limitations per the signed proposal and the ASTM Standard Practice, and in accordance with generally accepted good commercial and customary standards and practices for performing an *environmental site assessment* of *commercial real estate*. Any deviations in fulfilling these requirements are duly noted within this report. Controlled substances, as defined in the Controlled Substances Act (21 U.S.C. § 802), are not included within the scope of this assessment.

There may be environmental issues or conditions at the subject property that the Client may wish to assess in connection with commercial real estate and which are outside of the standard scope of this practice (non-scope considerations). Non-scope considerations include (but are not limited to): asbestos-containing materials (ACMs), biological agents, cultural and historic resources, ecological resources, endangered species, health and safety, indoor air quality unrelated to releases of hazardous

substances or petroleum products in the environment, industrial hygiene, lead-based paints (LBPs), lead in drinking water, mold, radon, regulatory compliance, and wetlands. No implication is intended as to the relative importance of inquiry into such non-scope considerations, and Sage make no guarantee regarding discussion of non-scope issues within this assessment.

The ASTM Standard Practice defines a business environmental risk (BER) as: *“a risk which can have a material environmental or environmentally-driven impact on the business associated with the current or planned use commercial real estate, not necessarily limited to those environmental issues required to be investigated in this practice.”* BERs may address one or more non-scope considerations, and Sage may identify BERs within the course of this assessment which will be presented to the user as such. BERs associated with a parcel of commercial real estate may require investigation beyond that identified by the scope of this assessment.

ASTM Guide E2600 (Standard Guide for Vapor Encroachment Screening on subject property Involved in Real Estate Transactions) defines a vapor encroachment condition (VEC) as “the presence or likely presence of chemical of concern (COC) vapors in the subsurface of the target property caused by the release of vapors from contaminated soil and/or groundwater either on or near the target property”. The EPA had included language in its Final Rule for validating ASTM 1527-13 as AAI compliant on December 30, 2013, that “an assessment of the real or potential occurrence of vapor migration and vapor releases on, at, in or to the subject property” should be included in Phase I ESAs. ASTM Standard Practice E1527-21 clarifies that “nothing in this practice should be construed to require application of the Guide E2600 standard to achieve compliance with [AAI].” Therefore, Sage may identify a VEC or vapor migration as a REC or BER during the course of this assessment; however, Sage makes no guarantees regarding application of ASTM Guide E2600 within this assessment.

2.3 Assumptions, Limitations, and Exceptions

Our findings and opinions are based upon information provided to us by others as well as observations made during the time of the site reconnaissance. Sage shall not be held responsible for conditions or consequences arising from relevant facts that were concealed, withheld, or not fully disclosed by those interviewed or by reviewed documents. As noted in the ASTM standard, some substances may be present on the subject property in quantities and under conditions that may lead to contamination of the subject property or of adjoining/surrounding properties that are not included in CERCLA's definition of *hazardous substances*, or do not otherwise present potential CERCLA liability. In any case, they are beyond the scope of the ASTM standard. Any data gaps or data failures encountered during the completion of this Phase I ESA are described in the appropriate sections of the report. Significant data gaps, those with the potential to affect the ability of the EP to identify RECs in connection with the subject property, are described in both the Executive Summary and the Opinions and Conclusions

sections of this report. If additional information is revealed on conditions that existed at the time of or prior to our Phase I ESA that may affect our conclusions and recommendations, we reserve the right to modify our report if warranted.

By providing the services described within this document. Sage does not assume the responsibility of the entities in charge of the site, or otherwise undertake responsibility for reporting to any local, state, or federal public agencies any conditions at the site which may present a potential concern to public health, safety, or the environment. It is our understanding that the client will notify appropriate regulatory agencies as required.

Sage has made appropriate inquiry and conducted visual inspections of the subject property as per the agreed upon scope of services to determine potential RECs. No soil, water, or material testing was performed. Likewise, no subsurface investigations were performed.

Portions of the subject property contained dense intervening vegetation which limited field observations. This is a limiting condition of the report.

Although Sage believes that the information contained herein is reliable, a guarantee cannot be made as to the accuracy or completeness of the information provided to Sage by others.

2.4 User Reliance

This report has been prepared for exclusive use by Quattro Development, LLC and should not be relied upon by third parties. The Phase I ESA related services have been provided in accordance with generally accepted environmental practices. No other warranty, expressed or implied, is made. The contents of this report shall not be construed in any way to indicate a recommendation to purchase, sell, or further develop the subject property.

PROPERTY DESCRIPTION

3.1 Property Location

The ± 2.19-acre parcel of land, the “subject property”, is located at 1005 Stadium Drive, Wake Foerst, North Carolina, and is identified by the Wake County, NC Tax Assessor’s Office as PIN 1831954306. The coordinates of 35.9894° N, 78.5288° W generally correspond to the center of the subject property.

3.2 Property Identification and Owner

According to GIS data from Wake County, NC, as of July 13, 2025, the subject property is composed of one (1) parcel of land (Table 3-1). Property tax files, as available, are provided in Appendix F.

Table 3-1 – Parcel Information

PIN	Owner	Subject Property Address	Acreage	Zoning
1831954306	TRILANDCO LLC	1005 Stadium Drive, Wake Forest, NC, 27587	± 2.19	Highway Business (HB)

3.3 Property Description and Current Use

At the time of site reconnaissance, the subject property was occupied by vacant, successional land consisting of weeds, vines, forbs, and approximately 10-year-old field pines and hardwoods. Portions of the subject property contained dense intervening vegetation and subsequently were not assessed due to visual assessment limitations (Appendix A – Site Photographs).

3.4 Description of Structures, Roads, and Other Improvements

Stadium Drive, a paved asphalt public right-of-way, was apparent along the northern subject property boundary, proceeding generally east to west. An access driveway to a retail / commercial shopping center bounds the southern subject property, also generally proceeding east to west. Electrical, communication, and water utility devices were present along the subject property boundaries. A drop inlet and drain cleanout were present in the southeastern portion of the subject property.

3.5 Current Uses of Adjacent Properties

The subject property was adjoined by a medical/dental office complex to the east, retail shops and restaurants to the west, and wooded, undeveloped land to the north and south, beyond Stadium Drive and the shopping center access driveway.

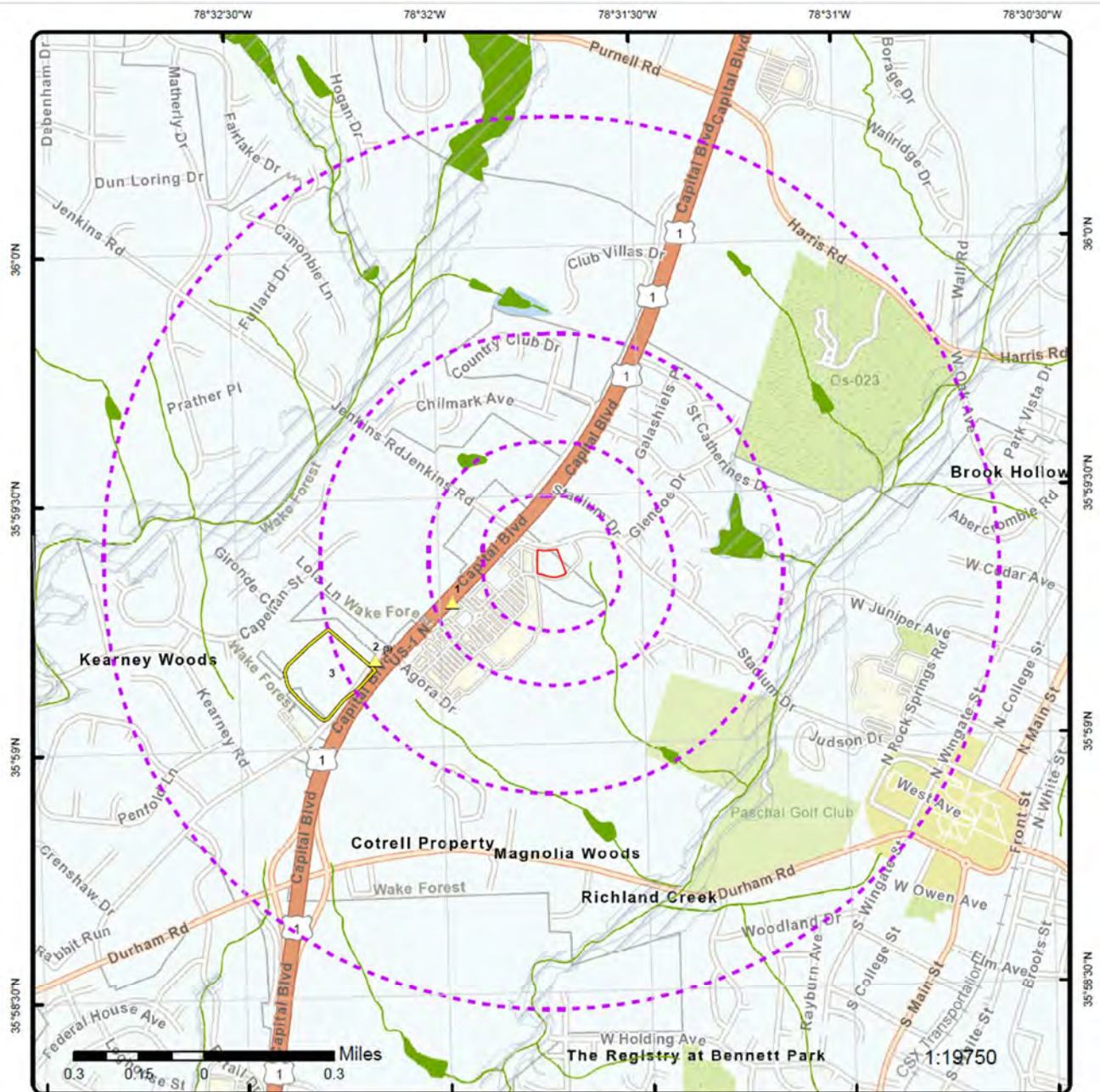

Map: 1.0 Mile Radius

Order Number: 25070800293

Address: 1005 stadium drive, Wake Forest, NC

Project Property

Buffer Outline

- ▲ Sites with Higher Elevation
- ▲ Sites with Same Elevation
- ▼ Sites with Lower Elevation
- Sites with Unknown Elevation
- Areas with Higher Elevation
- Areas with Same Elevation
- Areas with Lower Elevation
- Areas with Unknown Elevation

- Freeways; Highways
- Traffic Circle; Ramp
- Major & Minor Arterial
- Traffic Circle; Ramp
- Local Road
- Rail

- State
- Country
- National Wetland
- Indian Reserve Land
- 100 Year Flood Zone
- 500 Year Flood Zone

- FWS Special Designation Areas
- National Priorities List (Active, Delisted, Proposed, Institutional Control)

Source: © 2021 ESRI StreetMap Premium

© ERIS Information Inc.

Figure 1 | ERIS 1-mile Radius Map



Aerial Year: 2023

Order Number: 25070800293

Address: 1005 stadium drive, Wake Forest, NC



© ERIS Information Inc.

Source: ESRI World Imagery

Figure 2 | 2023 Aerial Photograph

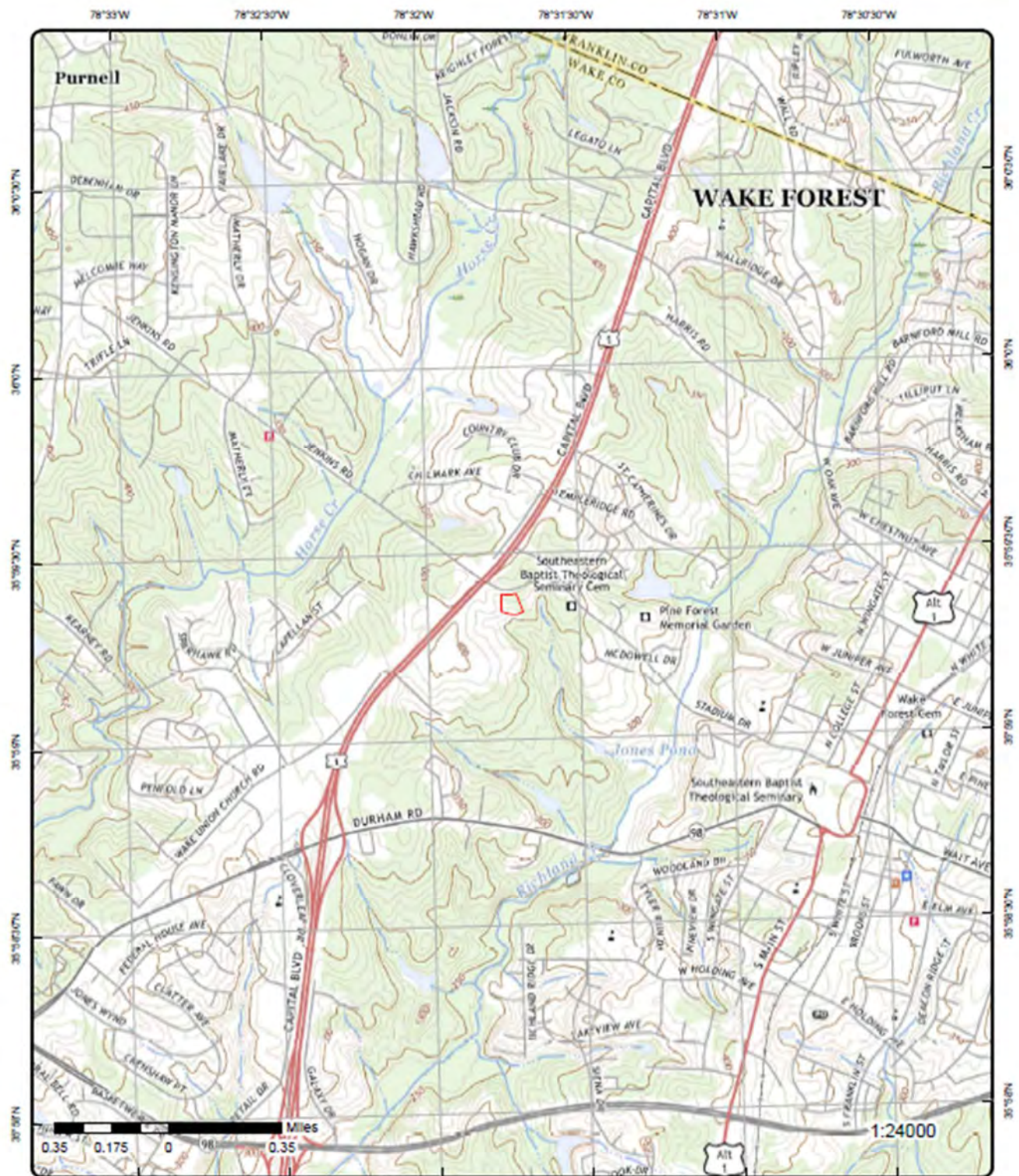

Topographic Map Year: 2022

Order Number: 25070800293

Address: 1005 stadium drive, NC



Quadrangle(s): Franklinton NC, Grissom NC, Rolesville NC, Wake Forest NC

© ERIS Information Inc.

Source: USGS Topographic Map

Figure 3 | 2022 Topographic Map

USER-PROVIDED INFORMATION

4.1 User Correspondence

A questionnaire was provided to the Client/User, which was completed by Mr. Owen England on August 4, 2025. The information gained from the completed questionnaire has been incorporated into this Phase I ESA. A copy of the questionnaire is provided in Appendix F.

4.2 Title Records

Prior ownership information was not provided to Sage by the Client/User.

4.3 Environmental Liens, Activity, and/or Use Limitations

No activity use limitations (AUL) and/or environmental conditions at the subject property are listed in the ERIS Report. No other information has been provided by either the owner or Client/User that an AUL exists for the subject property. Parties who wish to qualify for one of the LLPs will need to know whether they are in compliance with AULs, including land use restrictions that were relied upon in connection with a response action. A determination of compliance with AULs is beyond the scope of the ASTM standard, and Sage's scope did not include an environmental lien search.

Based on review of available records through the Wake County Real Estate Data online portal, the parcel was owned by Weingarten Investments, Inc. since at least 2015, with prior ownership by Weingarten Nostat, Inc. (2014), and then by Gibraltar Commercial II, LLC since 2012. The subject property has been owned by TRILANDCO, LLC since March 2025.

4.4 Specialized Knowledge

Sage previously performed a Phase I ESA (per ASTM E1527-21) for the subject property on November 4, 2024, for Trilandco, LLC. At the time of the previous site assessment, the subject property contained vacant, successional land. The assessment did not reveal evidence of RECs or CRECs. *De minimis* quantities of household solid waste were reported in the southeast corner of the subject property.

4.5 Valuation Reduction for Environmental Issues

No valuation reduction information was provided to Sage or indicated by the Client/User.

4.6 Reason for Performing the Phase I Environmental Site Assessment

The Phase I ESA was requested by the Client/User and has been completed to satisfy the environmental inquiry for proposed land purchase and potential development on the subject property.

RECORDS REVIEW**5.1 Standard Environmental Record Review**

Federal, state, and tribal agency environmental databases and records within the recommended ASTM search radius of up to 1-mile were queried by ERIS (Appendix E). No (0) listings were reported for the subject property.

A standard environmental record search was performed by ERIS. Eleven (11) records associated with three (3) sites were listed within the recommended ASTM search radius of the subject property (Figure 1). No (0) listings were reported for the subject property. Sage screened the nearby sites in a GIS environment in order to determine the topographic position of the sites relative to the subject property. This was performed in order to assess the likelihood of groundwater sharing and the potential for contaminant migration onto the subject property. Upon completion of this assessment, none of the sites listed is likely to have current or former releases of hazardous materials and/or petroleum products with the potential to migrate to the subject property.

ERIS also reports unplottable sites, which contain inadequate information for mapping. No (0) unplottable sites were listed by the ERIS database report.

5.2 Physical Setting Sources

The United States Geological Survey (USGS), Wake Forest, NC Quadrangle 7.5-minute series topographic map was reviewed prior to conducting the fieldwork and during the preparation of this report. GIS information from NC OneMap was reviewed to provide additional physical information. The subject property is located within the Piedmont region of North Carolina and is geologically composed of intrusive rocks of metamorphosed gabbro and diorite. The topography of the subject property ranges from a high point of ± 380 feet above mean sea level (ft amsl) in the northern portion of the subject property to ± 355 ft amsl along a portion of the southern subject property boundary. The subject property is located within the Richland Creek Subwatershed of the Milburnie Lake Watershed of the Neuse River Basin.

According to the US Department of Agriculture Natural Resources Conservation Service (USDA NRCS) Web Soil Survey for Wake County, NC, the subject property soils are composed of Urban land soils.

Without performing a hydrogeological evaluation, the actual depth to groundwater and flow direction cannot be confirmed. In the absence of specific subsurface information on groundwater, topography

of the land surface can be used to estimate the general direction of groundwater flow. In general, inferred groundwater flow direction on the subject property is southeasterly toward tributaries of the Richland Creek and Milburnie Lake.

5.3 Historical Information Sources

Per the ASTM standard, all obvious uses of the subject property shall be identified back to the subject property's first developed use, or back to 1940, whichever is earlier, via review of standard historical sources at approximately five-year intervals. Standard historical sources reviewed for this assessment included: aerial photography and topographic maps. Sage did not consult historical local street directories for this assessment as these records are not readily available for this type of property use (i.e. rural residential, agricultural, and/or forested land) and are not likely to aid in the identification of historical past uses of the subject property or surrounding area having led to RECs in connection with the subject property. Correspondence with those knowledgeable of the historical uses of the subject property is described in Section 7, and the results of field reconnaissance as it relates to obvious historical uses of the subject property are described in Section 6.

5.3.1 Aerial Photographs

Sage reviewed aerial photographs obtained from ERIS (Appendix C), Google Earth Pro TM, and other online sources to determine the historical usage of the subject property. Aerial Photographs reviewed were dated from 1938 to 2023 and are described below in Table 5-1.

Table 5-1 – Historical Aerial Photographs

Year	Source	Subject Property	Adjoining Properties/ Surrounding Area
1938- 1993	ERIS Google Earth	The subject property appears to be primarily occupied by forested land with encroaching agricultural fields emanating from the southwest and southeast. The faint signature of an agricultural structure is visible near the western subject property line. No roads are visible. By 1949, the entire subject property contains forested land with vegetative growth continuing through 1993.	Northern, southern, and eastern adjoining areas contain forested land while areas to the west and southeast contain agriculture. By 1949, only one adjoining parcel to the south contains apparent agricultural land, and by 1959 adjoining properties are entirely forested up until prior to 1993 when a clearing to the north is visible in the approximate location of present-day Stadium Drive.

Year	Source	Subject Property	Adjoining Properties/ Surrounding Area
1998-2006	ERIS Google Earth	An apparent clearcut is visible across at least 2/3 of the subject property. Vegetative growth continues through 2006.	Cleared areas are visible to the east, south, and west. Stadium Drive is visible as an improved two-lane public facility to the north. By 2004, an unimproved earthen road with an 'arc-like' alignment is visible to the south. Adjoining areas show significant vegetative growth through 2006.
2008	ERIS Google Earth	An apparent cleared path is visible extending easterly from the western property until the approximate center and then turns northeasterly.	A large, cleared and partially graded area is shown to the southwest.
2009	ERIS Google Earth	Vegetation on the subject property has been cleared. An apparent stormwater swale with check dams is visible in a portion of the western subject property.	Earthwork is visible in the area of the retail / commercial center to the west, southwest, and east, with parking areas complete and visible stormwater devices. The shopping center access driveway is complete.
2010-2023	ERIS Google Earth	Vegetative growth continues through 2023.	Retail development is shown to the west and southwest in the 2016 photo, and to the east by 2018. The remaining photos depict the stepwise buildout of the retail / commercial center.

5.3.2 US Fire Insurance Maps

Sage requested the US Fire Insurance Maps (FIM) from ERIS; however, none were available for the location. The ERIS FIM "No Coverage Letter" is included in Appendix B of this report.

5.3.3 Topographic Maps

Sage reviewed topographic maps obtained from ERIS (Appendix D) and other online sources to determine the historical usage of the subject property (Table 5-2). Maps were provided by ERIS for the years: 1943, 1951, 1967, 1973, 1981, 1987, 1993, 2013, 2016, 2019, and 2022.

Table 5-2 – Historical Topographic Maps

Year	Quadrangle	Subject Property	Adjoining Properties/ Surrounding Area
1943	Raleigh, NC Creedmoor, NC	This style of topographic map does not depict individual land classification. No roads or structures are shown on the subject property.	This style of topographic map does not depict individual land classification. No roads or structures are shown on the adjoining properties.
1951 1967 1973 1981 1987 1993	Raleigh, NC Creedmoor, NC Wake Forest, NC Grissom, NC	The subject property is depicted as wooded land. No roads or structures are shown.	Adjoining properties are depicted as wooded land. No roads or structures are shown. By 1993, the city limits for the Town of Wake Forest are visible.
2013 2016 2019 2022	Wake Forest, NC Grissom, NC	This style of topographic map does not depict individual structures, so continued development of the subject property cannot be determined. Topographic contours appear similar to those depicted previously. Non-wooded areas are shown in the southwest corner and along the southern subject property boundary.	This style of topographic map does not depict individual structures, so continued development of the adjoining/surrounding area cannot be determined. Topographic contours and land usage appear similar to those depicted previously. Stadium Drive is depicted as an unimproved road to the north of the subject property proceeding generally east to west. Non-wooded areas are shown in the southwest corner and along the southern subject property boundary.

5.3.4 Historical Property and Surrounding Area Uses

Standard historical resources were not available for every 5-year interval since the subject property's first identified use, which presents a data failure. However, given the relatively consistent use of the subject property over time, this data failure is not considered significant enough to have impacted the EP's ability to identify RECs in connection with the subject property.

The subject property appears to have been mostly occupied by wooded land from at least 1938 to the present day. The earliest aerial photo depicts the subject property being primarily occupied by forested land with agricultural fields encroaching from the southwest and southeast. By 1949, agricultural uses apparently discontinue on the subject property and subsequent vegetative growth is visible up through 1993. Following that time, an apparent clearcut is visible across at least 2/3 of the subject property with

continued vegetative growth continuing until around 2006 when cleared paths are visible extending easterly from the western property to the approximate center before turning northeasterly. By 2009, vegetation on the subject property is cleared for apparent commercial site development with visible stormwater control devices present in the western subject property. Vegetative growth continues through 2023.

Adjoining and surrounding properties appear to have been occupied by wooded land and agriculture from the earliest photo reviewed (1938) up until prior to 1959 when agricultural uses cease in all adjoining properties. By 1993 clearing for the apparent road construction of Stadium Drive ensues to the north, and by 1998 cleared areas are visible to the east, south, and west. By 2004, an unimproved earthen road is shown to the south, and adjoining parcels show significant vegetative growth through 2006 at which time clearing and installation of stormwater devices occur to the southwest and east in 2009, with parking and access driveway completion. Additional retail development is shown to the west and southwest in the 2016 photo, and to the east by 2018. The remaining photos depict the stepwise buildout of the shopping center.

SITE RECONNAISSANCE AND CHARACTERIZATION

The purpose of the site reconnaissance was to inspect the subject property for visible signs or indications of RECs in connection with the subject property. Sage personnel Mr. Philip Beach conducted the site reconnaissance on July 15, 2025. Sage personnel utilized current and historical information sources to determine all obvious developed areas on the subject property, including current and prior roads or paths without apparent outlets, as priorities for visual and physical reconnaissance. Photographs of the subject property and relevant observations are provided in Appendix A.

6.1 General Site Setting

The uses and conditions of the subject property were visually and/or physically observed during the site reconnaissance to the extent practically feasible and are summarized below in Table 6-1.

Table 6-1 – General Site Setting

Parameter	Observed	Not Observed	Summary
Current use(s) of the subject property	X		Vacant undeveloped land within an outparcel of a commercial subdivision.
Past use(s) of the subject property		X	Cannot be determined from site reconnaissance.
Current use(s) of adjoining properties	X		Medical, dental, retail, and commercial.
Past use(s) of adjoining properties		X	Cannot be determined from site reconnaissance.
Current or past use(s) of the surrounding area	X		Generally retail, commercial, wooded, and rural residential land.
Topography	X		Varies across the subject property to flow southeasterly.
Structures		X	Not observed.
Roads	X		Stadium Drive bounds the subject property to the north and shopping center access driveway to a shopping center bounds the subject property to the south.
Potable Water Supply		X	None observed. However, a fire hydrant is located along the northern subject property line.
Sewage Disposal System		X	None observed.

6.2 Interior and Exterior Property Observations

During the site reconnaissance, the periphery of the subject property was walked and observed to the extent practicable, and the interior of structures located on the subject property at the time of site reconnaissance were observed to the extent practicable and safely accessible. Observations of the following parameters relevant to the ASTM standard are summarized below in Table 6-2.

Table 6-2 – Interior and Exterior Observations

Parameter	Observed	Not Observed	Summary
Hazardous Substances and Petroleum Products		X	None observed.
Storage Tanks		X	None observed.
Odors		X	None observed.
Pools of Liquid		X	None observed.
Drums or Totes		X	None observed.
Unidentified Substance Containers		X	None observed.
Polychlorinated Biphenyls (PCBs)		X	None observed.
Interior releases		X	None observed.
Heating/Cooling Fuel Sources		X	None observed.
Stains or Corrosion (Interior)		X	None observed.
Drains and Sumps	X		A drop inlet was observed in the southeastern subject property.
Pipes		X	None observed.
Pits, Ponds, or Lagoons		X	None observed.
Stained Soil or Pavement		X	None observed.
Stressed Vegetation		X	None observed.
Solid Waste	X		Glass and plastic drinking containers.
Areas of Suspected Fill		X	None observed.
Burned or Buried Debris		X	None observed.
Water/Wastewater		X	None observed.

Parameter	Observed	Not Observed	Summary
Wells		X	None observed.
Septic Systems or Cesspools		X	None observed.

6.3 Summary of Site Reconnaissance

The subject property was occupied by vacant, successional land consisting of weeds, vines, forbs, and approximately 10-year-old field pines and hardwoods within a commercial subdivision. Electrical, communication, and water utilities were present along the north, south and western subject property boundary. A drop inlet and drain cleanout are located in the southeast.

Portions of the subject property contained dense intervening vegetation which limited field observations. This is a limiting condition of the report.

De minimis quantities of household solid waste were observed adjacent to the drop inlet in the southeast corner and included glass and plastic drinking containers.

6.4 Adjoining Property Observations

Adjoining properties were observed to the extent practicable from the subject property and available public rights-of-way. Adjoining/surrounding properties were occupied by a medical / dental office complex located on the adjacent property to the east and retail establishments are located to the west. Wooded, undeveloped land is located to the north and south across Stadium Drive and the shopping center access driveway, respectively. No dry-cleaners were listed within ½- mile of the subject property. No indication of the presence or likely presence of petroleum products and/or hazardous materials with the potential to affect the soil and/or groundwater of the subject property were observed on adjoining properties at the time of site reconnaissance.

INTERVIEWS

7.1 Interviews with Past and Present Owners and Occupants

An Owner Questionnaire was completed by Mr. Rehab Hamad, manager, Trilandco, LLC, on August 13, 2025. Mr. Hamad was unaware of any environmental concerns for the subject property and indicated that the sale price of the subject property reasonably reflects the fair market value.

7.2 Interviews with State and/or Local Government Officials

Sage personnel filed Freedom of Information Act (FOIA) requests and/or made reasonable attempts to interview the following state and/or local government agencies to obtain information indicating the potential presence of RECs in connection with the subject property (Table 7-1). Sage requested any documents related to fires, hazardous material spills, wells, septic systems, building permits, groundwater use permits, activity or land use limitations, or other environmental concerns for the subject property as applicable from each agency. Copies of correspondence are provided in Appendix F.

Table 7-1 – State and/or Local Government Agency Interviews

Agency	Contact	Response
Wake County Government	Wake County Government NextRequest 7/10/2025	No response has been received as of the date of this report.
NCDEQ Division of Waste Management	Online Site Locator Tool 7/10/2025	No (0) listings were located for the subject property or adjoining/surrounding properties.
USDOT NPMS Public Viewer	Online Pipeline Locator Tool 7/08/2025	No (0) gas transmission or hazardous liquid pipelines were located within 1-mile of the subject property.

SECTION 8

EVALUATION

We have performed a Phase I Environmental Site Assessment (Phase I ESA) in conformance with the scope and limitations of ASTM Practice E1527-21 of a \pm 2.19-acre parcel of land, the subject property, located at 1005 Stadium Drive, Wake Forest, North Carolina, 27587. The subject property is identified by the Wake County, NC Tax Assessor's Office as PIN 1831954306. Any exceptions to, or deletions from, this practice are described in Sections 2.3 and 8.2 of this report.

8.1 Findings, Opinions, and Conclusions

This assessment has not revealed evidence of RECs, CRECs, or significant data gaps in connection with the subject property at this time.

De minimis quantities of household solid waste were observed adjacent to the drop inlet in the southeast corner and included glass and plastic drinking containers.

8.2 Additional Investigations

Sage has made all appropriate inquiries and conducted visual inspections of the subject property as per the agreed upon scope of services. No soil, water, or material testing was performed. Likewise, no subsurface or other additional investigations were performed.

8.3 Data Gaps or Deletions

Despite the best efforts of Sage personnel, data gaps were identified during the preparation of this report. These include a lack of historical information sources for every five-year time period since first developed subject property use and thick intervening vegetation which limited a proper visual assessment. Based on review of other available records and the owner questionnaire, these data gaps are not anticipated to have affected the EP's ability to identify RECs in connection with the subject property.

8.4 Environmental Professional Statement

We declare that, to the best of our professional knowledge and belief, we meet the definition of Environmental Professional as defined in §312.10 of 40 CFR § 312 and we have the specific qualifications based on education, training, and experience to assess a property of the nature, history, and setting of the subject property. We have developed and performed all the appropriate inquiries in conformance with the standards and practices set forth in 40 CFR Part 312.

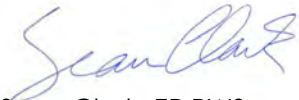

Sean Clark, EP PWS

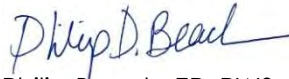

Philip Beach, EP, PWS

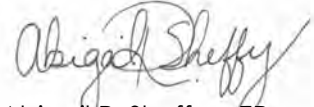

Abigail R. Sheffey, EP

Resumes of the above listed Environmental Professionals are provided in Appendix G. Resumes of additional environmental staff assisting in the completion of this assessment can be provided upon request.

NON-SCOPE SERVICES**9.1 Recommendations**

Sage makes no recommendations at this time.

9.2 Additional Services

No additional services beyond the standard scope of this Phase I ESA practice between the User, Quattro Development, LLC and Sage have been agreed to at the time of this assessment, including a broader scope of assessment, more detailed conclusions, liability/risk evaluations, remediation techniques, etc. Sage has provided their professional opinion on non-binding recommendations that may be warranted based on the findings of this assessment.

SECTION 10

REFERENCES

ASTM, "Standard Practice for Environmental Site Assessments: Phase I ESA Property Assessment Process", ASTM Designation E527-21.

ERIS Database Report – 1005 Stadium Drive, Raleigh, NC 27587 (2025.064)
Order No. 25070800293, July 09, 2025.

ERIS Fire Insurance Maps – 1005 Stadium Drive, Raleigh, NC 27587 (2025.064)
Order No. 25070800293, July 08, 2025.

ERIS Historical Aerials – 1005 Stadium Drive, Raleigh, NC 27587 (2025.064)
Order No. 25070800293, July 10, 2025.

ERIS Topographic Maps – 1005 Stadium Drive, Raleigh, NC 27587 (2025.064)
Order No. 25070800293, July 08, 2025.

NC OneMap, GIS Shapefiles for NC, 2025, <http://www.nconemap.com>.

North Carolina Department of Environmental Quality (NCDEQ) Division of Waste Management Site Locator Tool online
(<https://ncdenr.maps.arcgis.com/apps/webappviewer/index.html?id=7dd59be2750b40bebebf449fc383f688>), accessed July 8, 2025.

North Carolina Geological Survey, 1985, Geologic Map of North Carolina: Raleigh, North Carolina Department of Natural Resources and Community Development, Geological Survey Section, scale 1:500,000, in color.

U.S. Department of Agriculture. Natural Resources Conservation Service. Web Soil Survey online (<https://websoilsurvey.sc.egov.usda.gov/App/HomePage.htm>), accessed July 8, 2025.

U.S. Department of Transportation. National Pipeline Mapping Service. Public Viewer online (<https://pvnpm.phmsa.dot.gov/PublicViewer/>), accessed July 8, 2025.

Wake County iMAPS (<https://maps.raleighnc.gov/imaps/>), accessed June 18, 2025.

APPENDIX A
SITE PHOTOGRAPHS



Photo 1: View across dense herb layer from the central subject property towards the west (note view of retail in the background).



Photo 2: View east from the northwest subject property.



Photo 3: View of adjoining retail establishments to the west.



Photo 4: View west from southern boundary of subject property towards retail.



Photo 5: Additional view of retail shops to the west.



Photo 6: Medical and dental facility located on the adjoining property to the east.



Photo 7: View of medical facility to the east from the northeast subject property.



Photo 8: View of retail shops from the northwest subject property corner.



Photo 9: View of drainage ditch in the western subject property.



Photo 10: View of drop inlet located in the southeastern subject property.

APPENDIX B

HISTORICAL FIRE INSURANCE MAPS

Note: No Fire Insurance Maps were available for the subject property.



FIRE INSURANCE MAPS

Project Property: 1005 Stadium Drive
1005 stadium drive Wake Forest NC 27587
Project No: 2025.064
Requested By: Sage Ecological Services, Inc.
Order No: 25070800293
Date Completed: July 08, 2025

Please note that no information was found for your site or adjacent properties.

APPENDIX C

HISTORICAL AERIAL PHOTOGRAPHS



HISTORICAL AERIALS

Project Property: 1005 Stadium Drive
1005 stadium drive
Wake Forest NC 27587

Project No: 2025.064

Requested By: Sage Ecological Services, Inc.

Order No: 25070800293

Date Completed: July 10, 2025

Aerial Maps included in this report are produced by the sources listed above and are to be used for research purposes including a phase I report. Maps are not to be resold as commercial property. ERIS provides no warranty of accuracy or liability. The information contained in this report has been produced using aerial photos listed in above sources by ERIS Information Inc. (in the US) and ERIS Information Limited Partnership (in Canada), both doing business as 'ERIS'. The maps contained in this report do not purport to be and do not constitute a guarantee of the accuracy of the information contained herein. Although ERIS has endeavored to present information that is accurate, ERIS disclaims, any and all liability for any errors, omissions, or inaccuracies in such information and data, whether attributable to inadvertence, negligence or otherwise, and for any consequences arising therefrom. Liability on the part of ERIS is limited to the monetary value paid for this report.

Environmental Risk Information Services

A division of Glacier Media Inc.

1.866.517.5204 | info@erisinfo.com | erisinfo.com

Date	Source	Scale	Comments
2023	Maxar Technologies	1" = 500'	
2022	United States Department of Agriculture	1" = 500'	
2020	United States Department of Agriculture	1" = 500'	
2018	United States Department of Agriculture	1" = 500'	
2016	United States Department of Agriculture	1" = 500'	
2014	United States Department of Agriculture	1" = 500'	
2012	United States Department of Agriculture	1" = 500'	
2010	United States Department of Agriculture	1" = 500'	
2009	United States Department of Agriculture	1" = 500'	
2008	United States Department of Agriculture	1" = 500'	
2006	United States Department of Agriculture	1" = 500'	
2005	United States Department of Agriculture	1" = 500'	
2004	United States Department of Agriculture	1" = 500'	
1998	United States Geological Survey	1" = 500'	
1993	United States Geological Survey	1" = 500'	
1983	United States Geological Survey	1" = 500'	
1971	Agricultural Stabilization & Conserv. Service	1" = 500'	
1965	United States Geological Survey	1" = 500'	
1959	Agricultural Stabilization & Conserv. Service	1" = 500'	
1949	Agricultural Stabilization & Conserv. Service	1" = 500'	
1938	Agricultural Stabilization & Conserv. Service	1" = 500'	

Environmental Risk Information Services

A division of Glacier Media Inc.

1.866.517.5204 | info@erisinfo.com | erisinfo.com

500
Feet



Year: 2023
Source: MAXAR
Scale: 1" = 500'
Comment:

Address: 1005 stadium drive, Wake Forest, NC
Approx Center: -78.52883092,35.98936434

Order No: 25070800293



500
Feet

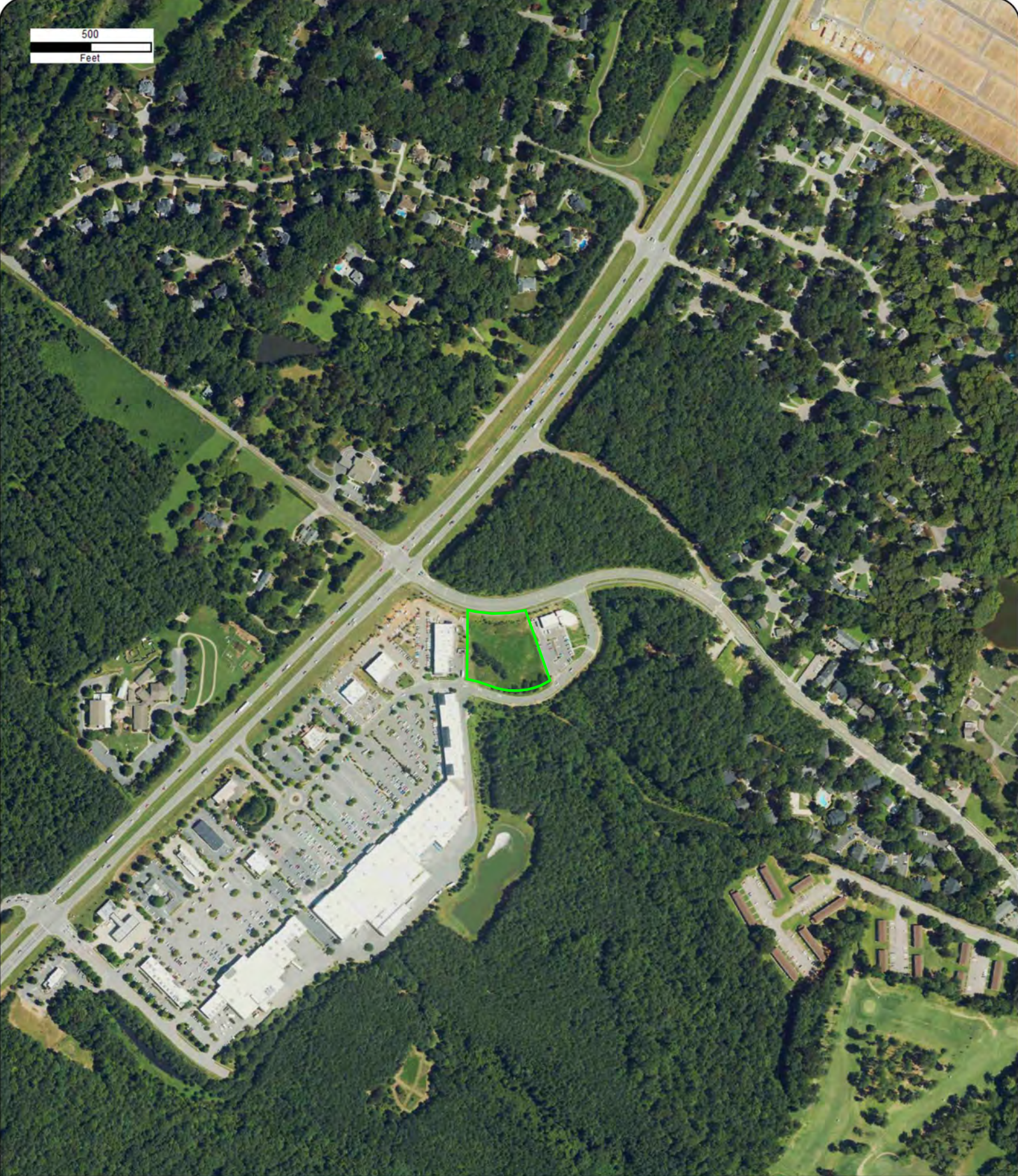

Year: 2022
Source: USDA
Scale: 1" = 500'
Comment:

Address: 1005 stadium drive, Wake Forest, NC
Approx Center: -78.52883092,35.98936434

Order No: 25070800293



500
Feet



Year: 2020
Source: USDA
Scale: 1" = 500'
Comment:

Address: 1005 stadium drive, Wake Forest, NC
Approx Center: -78.52883092,35.98936434

Order No: 25070800293



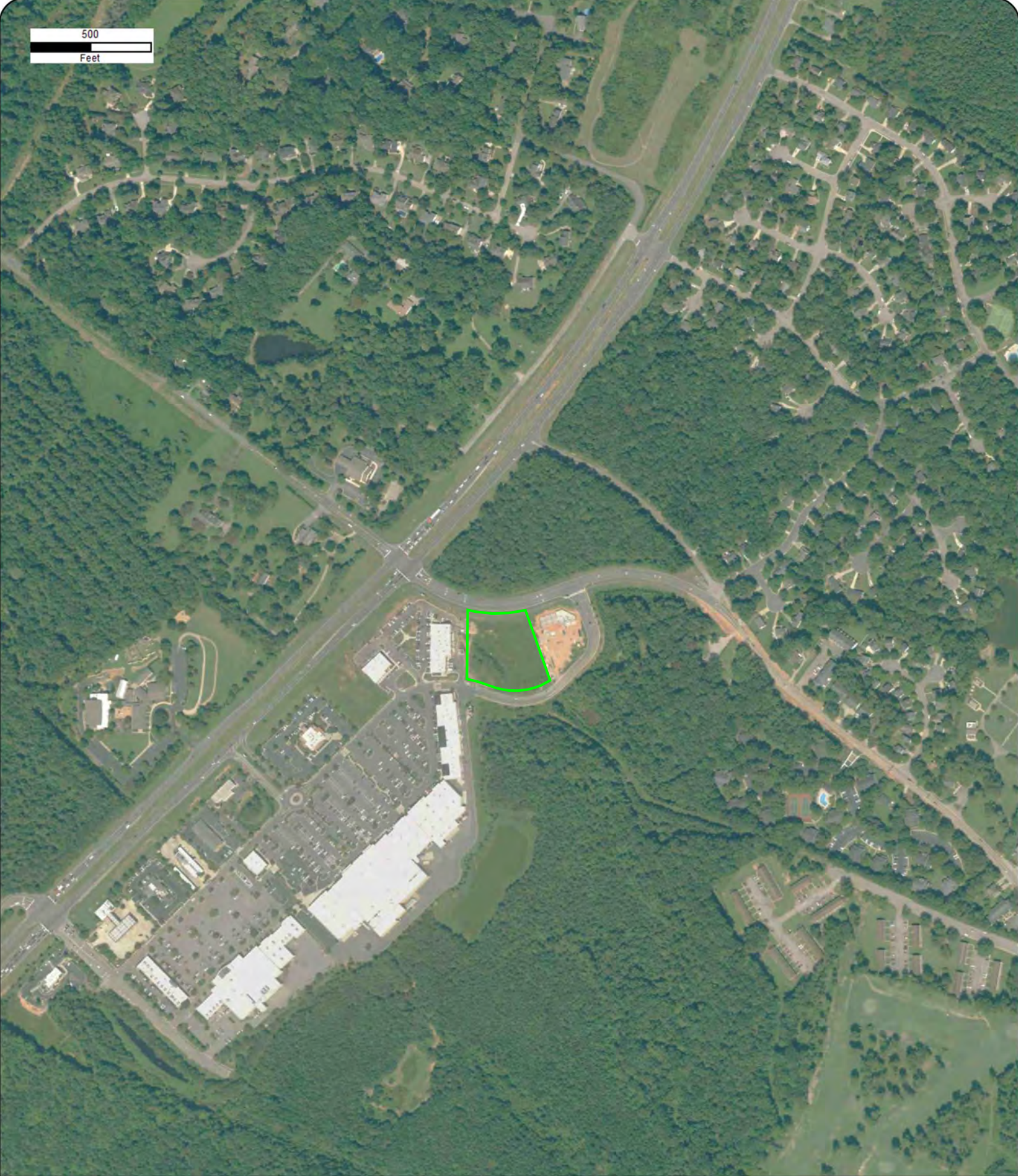
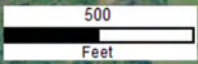

Year: 2018
Source: USDA
Scale: 1" = 500'
Comment:

Address: 1005 stadium drive, Wake Forest, NC
Approx Center: -78.52883092,35.98936434

Order No: 25070800293



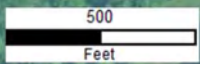

Year: 2016
Source: USDA
Scale: 1" = 500'
Comment:

Address: 1005 stadium drive, Wake Forest, NC
Approx Center: -78.52883092,35.98936434

Order No: 25070800293



500
Feet



Year: 2014
Source: USDA
Scale: 1" = 500'
Comment:

Address: 1005 stadium drive, Wake Forest, NC
Approx Center: -78.52883092,35.98936434

Order No: 25070800293



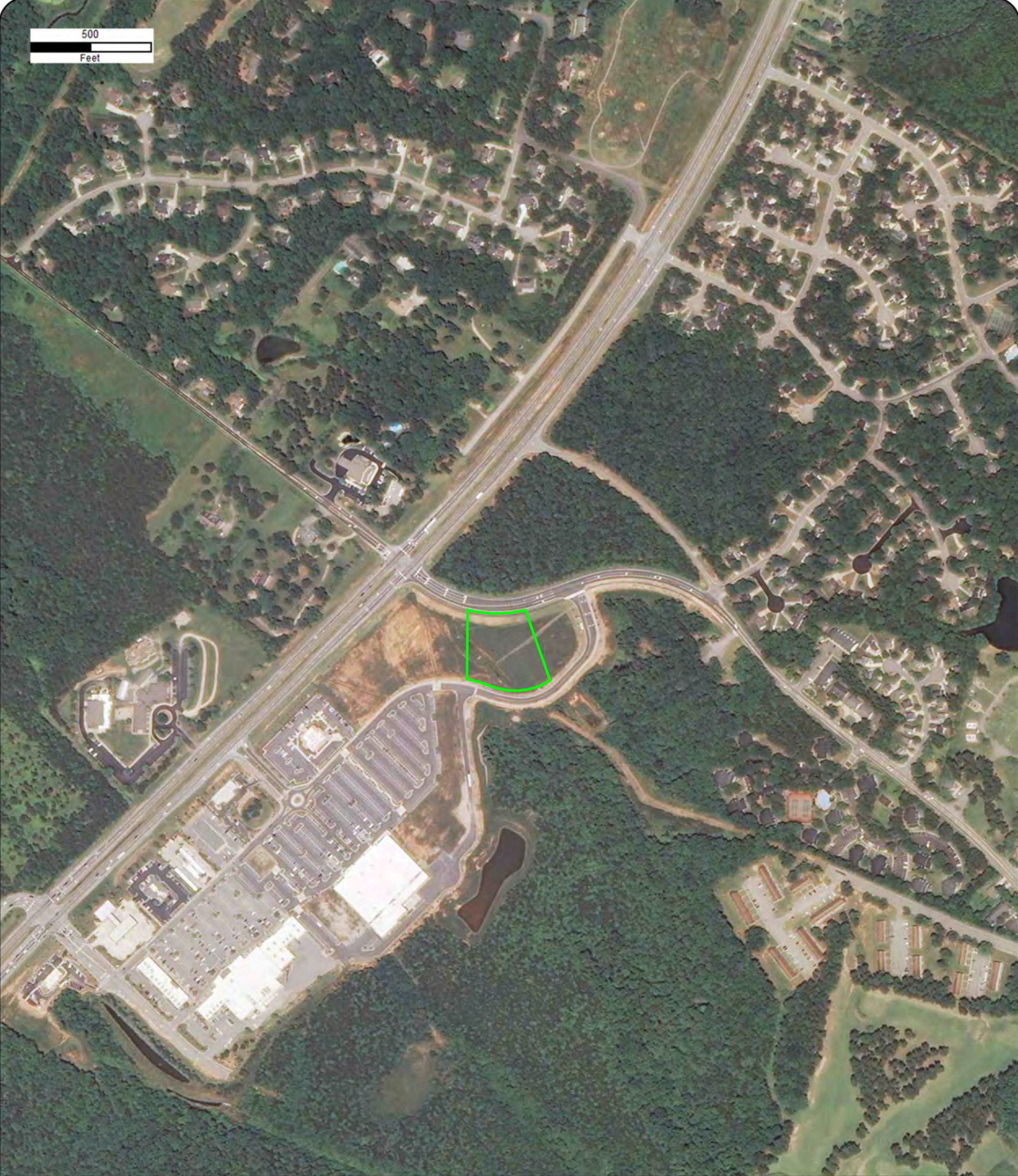
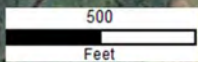

Year: 2012
Source: USDA
Scale: 1" = 500'
Comment:

Address: 1005 stadium drive, Wake Forest, NC
Approx Center: -78.52883092,35.98936434

Order No: 25070800293



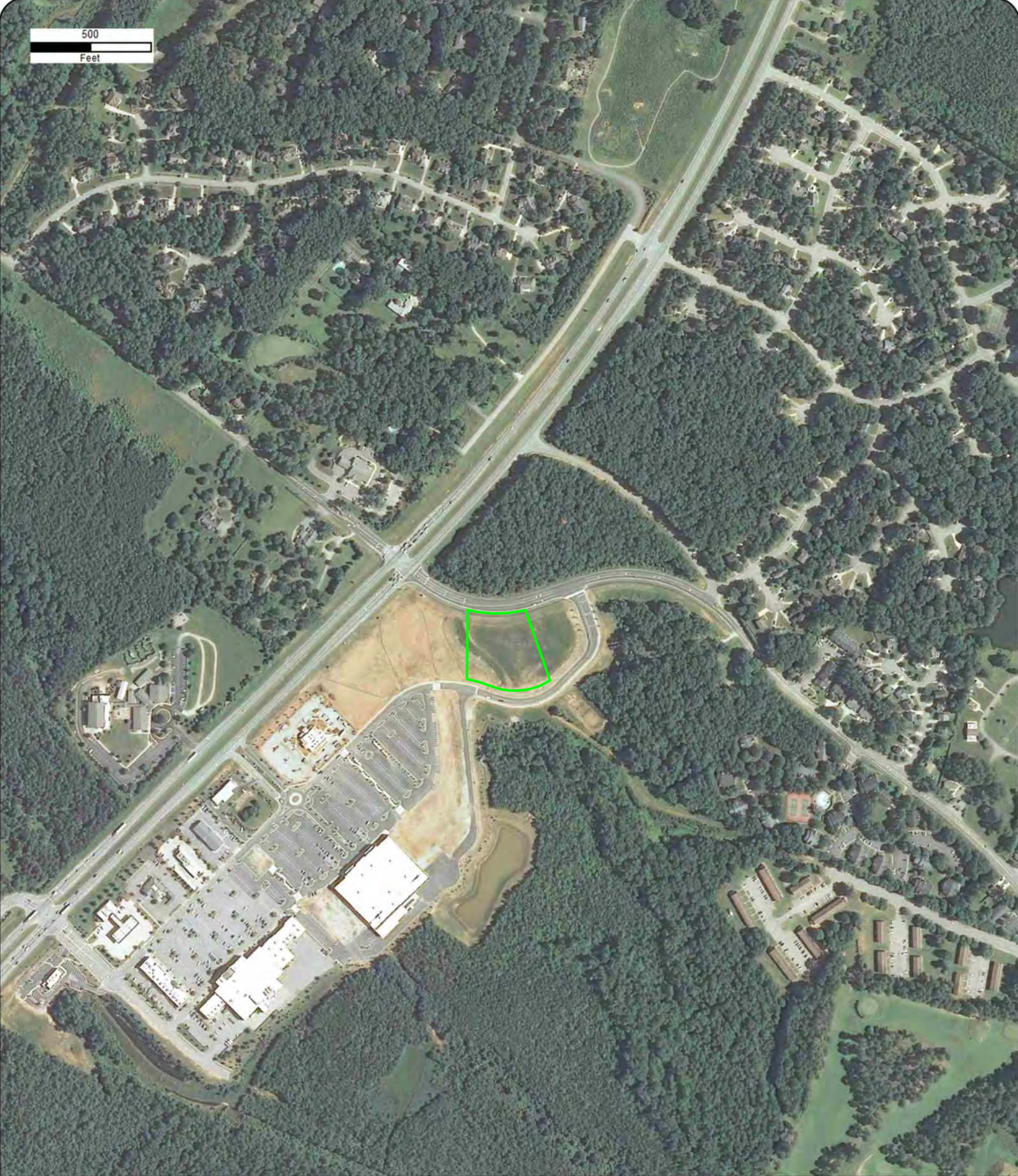
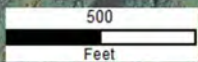

Year: 2010
Source: USDA
Scale: 1" = 500'
Comment:

Address: 1005 stadium drive, Wake Forest, NC
Approx Center: -78.52883092,35.98936434

Order No: 25070800293



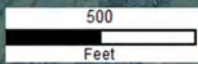

Year: 2009
Source: USDA
Scale: 1" = 500'
Comment:

Address: 1005 stadium drive, Wake Forest, NC
Approx Center: -78.52883092,35.98936434

Order No: 25070800293



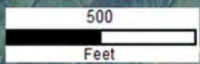

Year: 2008
Source: USDA
Scale: 1" = 500'
Comment:

Address: 1005 stadium drive, Wake Forest, NC
Approx Center: -78.52883092,35.98936434

Order No: 25070800293



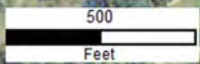

Year: 2006
Source: USDA
Scale: 1" = 500'
Comment:

Address: 1005 stadium drive, Wake Forest, NC
Approx Center: -78.52883092,35.98936434

Order No: 25070800293



500
Feet



Year: 2005
Source: USDA
Scale: 1" = 500'
Comment:

Address: 1005 stadium drive, Wake Forest, NC
Approx Center: -78.52883092,35.98936434

Order No: 25070800293



500
Feet

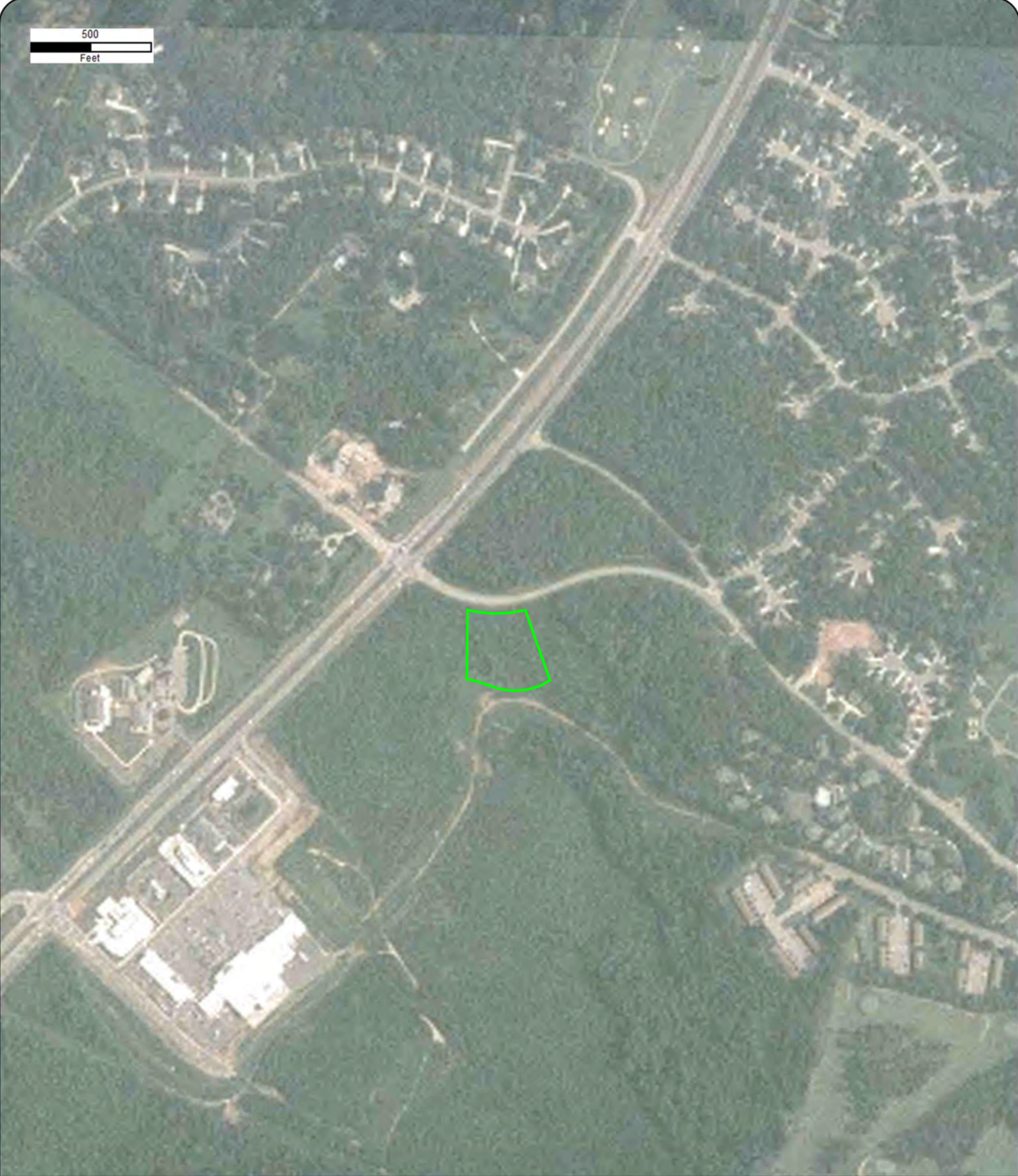

Year: 2004
Source: USDA
Scale: 1" = 500'
Comment:

Address: 1005 stadium drive, Wake Forest, NC
Approx Center: -78.52883092,35.98936434

Order No: 25070800293



500
Feet



Year: 1998
Source: USGS
Scale: 1" = 500'
Comment:

Address: 1005 stadium drive, Wake Forest, NC
Approx Center: -78.52883092,35.98936434

Order No: 25070800293



500
Feet

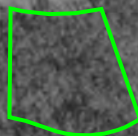

Year: 1993
Source: USGS
Scale: 1" = 500'
Comment:

Address: 1005 stadium drive, Wake Forest, NC
Approx Center: -78.52883092,35.98936434

Order No: 25070800293



500
Feet

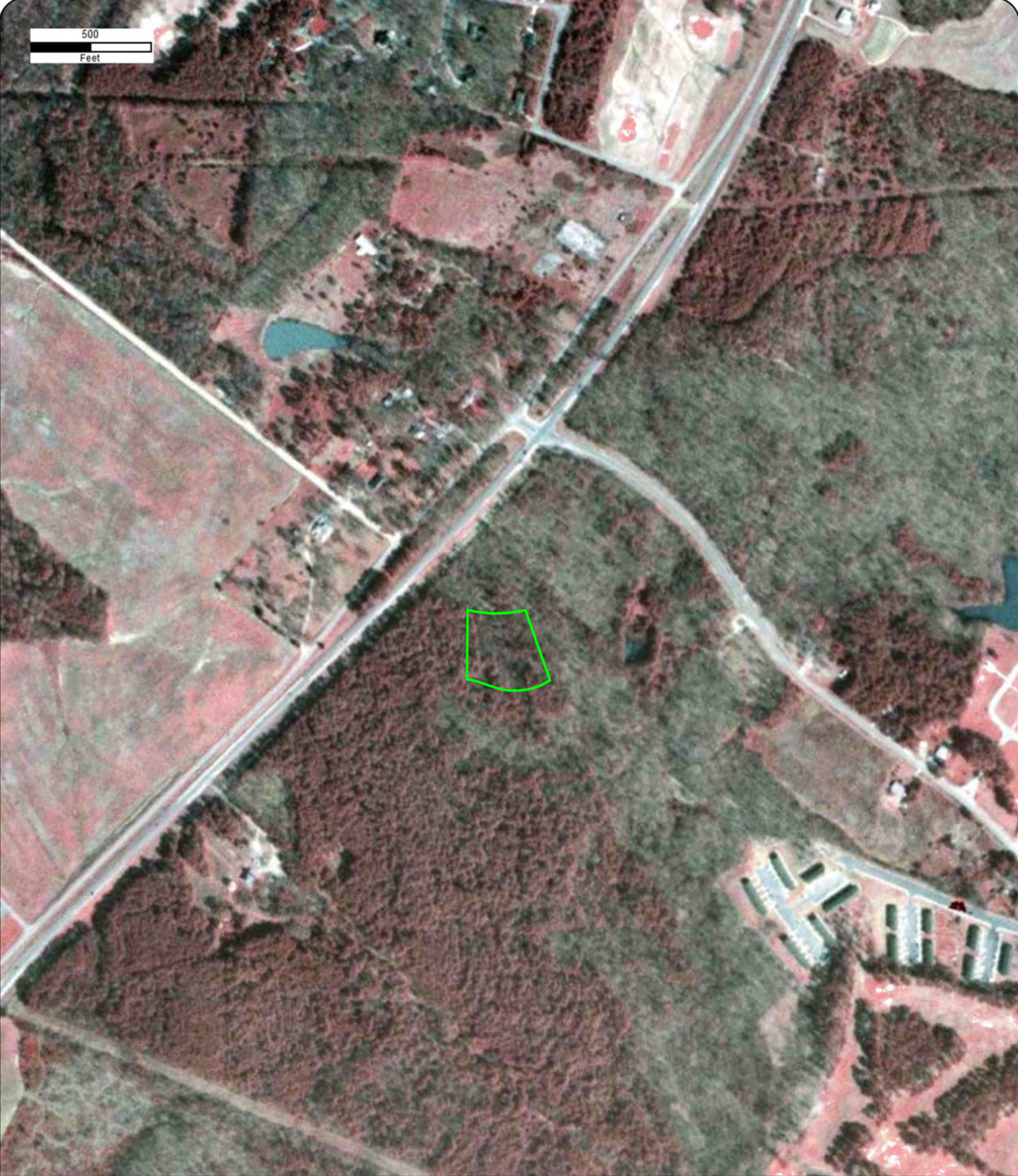

Year: 1983
Source: USGS
Scale: 1" = 500'
Comment:

Address: 1005 stadium drive, Wake Forest, NC
Approx Center: -78.52883092,35.98936434

Order No: 25070800293



500
Feet



Year: 1971
Source: ASCS
Scale: 1" = 500'
Comment:

Address: 1005 stadium drive, Wake Forest, NC
Approx Center: -78.52883092,35.98936434

Order No: 25070800293



500
Feet



Year: 1965
Source: USGS
Scale: 1" = 500'
Comment:

Address: 1005 stadium drive, Wake Forest, NC
Approx Center: -78.52883092,35.98936434

Order No: 25070800293



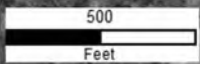

Year: 1959
Source: ASCS
Scale: 1" = 500'
Comment:

Address: 1005 stadium drive, Wake Forest, NC
Approx Center: -78.52883092,35.98936434

Order No: 25070800293



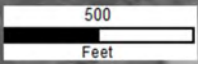

Year: 1949
Source: ASCS
Scale: 1" = 500'
Comment:

Address: 1005 stadium drive, Wake Forest, NC
Approx Center: -78.52883092,35.98936434

Order No: 25070800293



500
Feet



Year: 1938
Source: ASCS
Scale: 1" = 500'
Comment:

Address: 1005 stadium drive, Wake Forest, NC
Approx Center: -78.52883092,35.98936434

Order No: 25070800293



APPENDIX D

HISTORICAL TOPOGRAPHIC MAPS



TOPOGRAPHIC MAPS

Project Property: 1005 Stadium Drive
1005 stadium drive
Wake Forest NC 27587

Project No: 2025.064

Requested By: Sage Ecological Services, Inc.

Order No: 25070800293

Date Completed: July 08, 2025

Environmental Risk Information Services

A division of Glacier Media Inc.

1.866.517.5204 | info@erisinfo.com | erisinfo.com

We have searched USGS collections of current topographic maps and historical topographic maps for the project property. Below is a list of maps found for the project property and adjacent area. Maps are from 7.5 and 15 minute topographic map series, if available.

Year	Map Series
2022	7.5
2019	7.5
2016	7.5
2013	7.5
1993	7.5
1987	7.5
1981	7.5
1973	7.5
1967	7.5
1951	15
1943	15

Topographic Map Symbolology for the maps may be available in the following documents:

Pre-1947

[Page 223 of 1918 Topographic Instructions](#)

[Page 130 of 1928 Topographic Instructions](#)

1947-2009

[Topographic Map Symbols](#)

2009-present

[US Topo Map Symbols](#)

Topographic Maps included in this report are produced by the USGS and are to be used for research purposes including a phase I report. Maps are not to be resold as commercial property.

No warranty of Accuracy or Liability for ERIS: The information contained in this report has been produced by ERIS Information Inc.(in the US) and ERIS Information Limited Partnership (in Canada), both doing business as 'ERIS', using Topographic Maps produced by the USGS.

This maps contained herein does not purport to be and does not constitute a guarantee of the accuracy of the information contained herein. Although ERIS has endeavored to present you with information that is accurate, ERIS disclaims, any and all liability for any errors, omissions, or inaccuracies in such information and data, whether attributable to inadvertence, negligence or otherwise, and for any consequences arising therefrom. Liability on the part of ERIS is limited to the monetary value paid for this report.

Environmental Risk Information Services

A division of Glacier Media Inc.

1.866.517.5204 | info@erisinfo.com | erisinfo.com

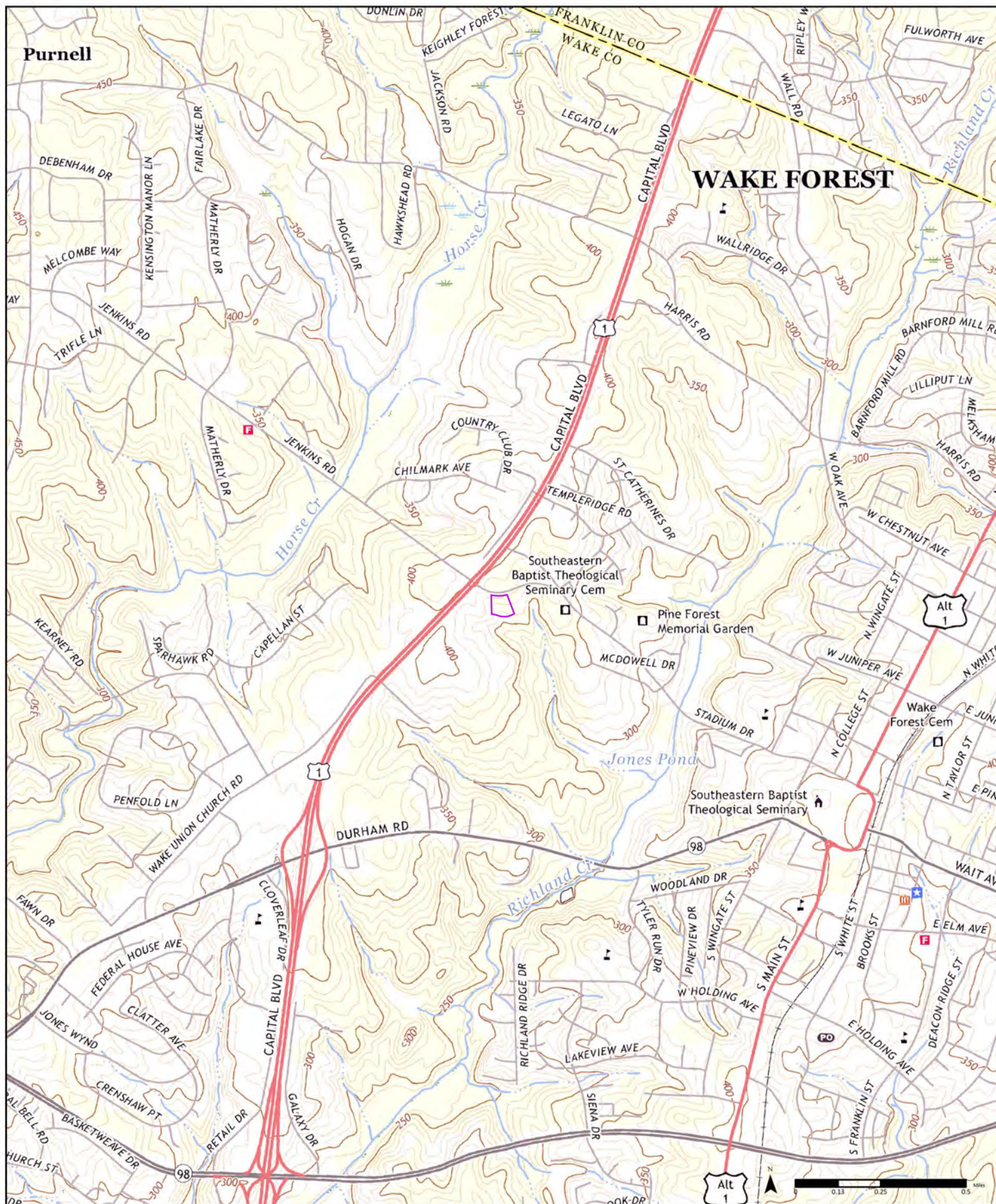

Available Quadrangle(s): Wake Forest, NC
Grissom, NC

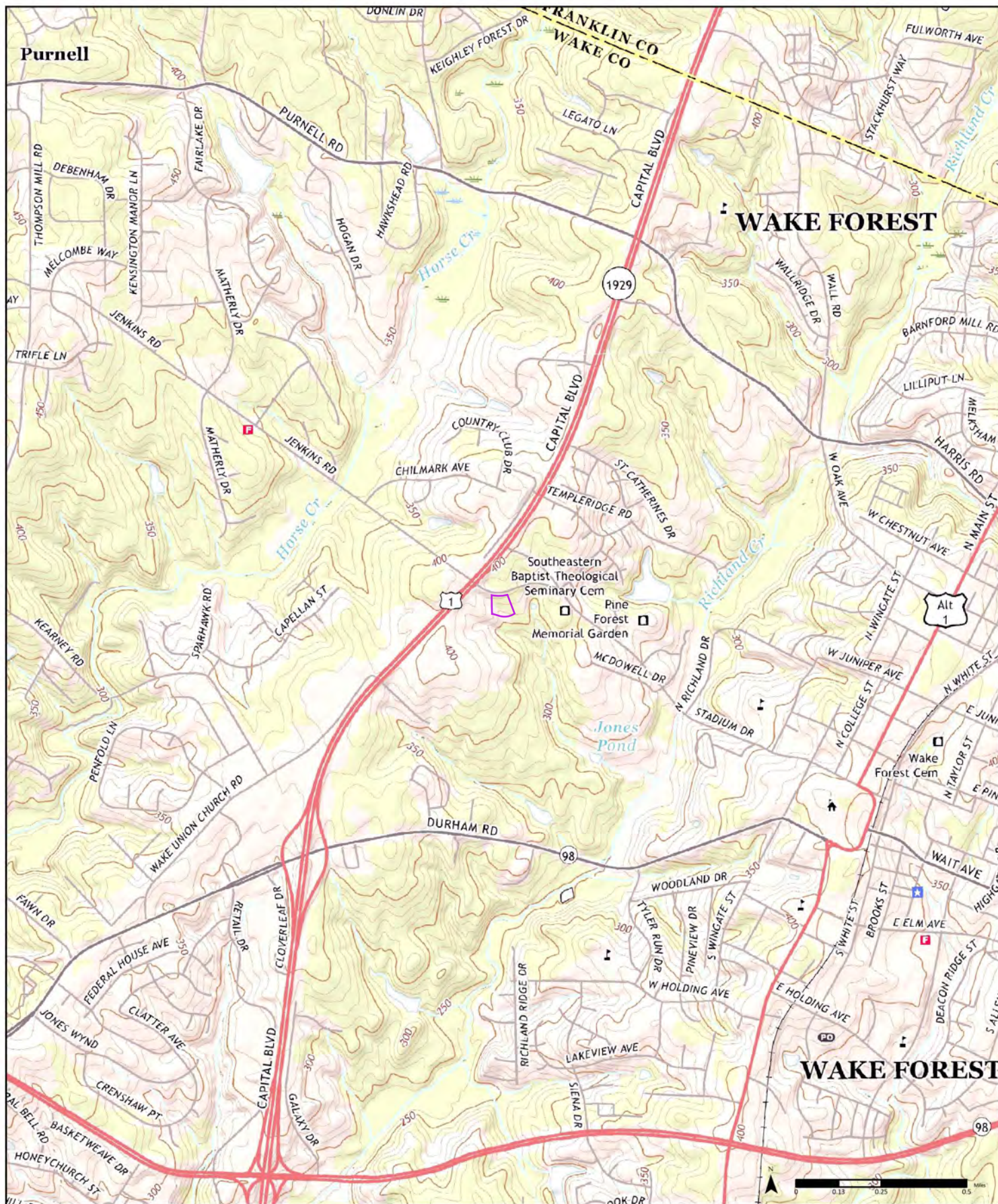

Available Quadrangle(s): Wake Forest, NC
Grissom, NC

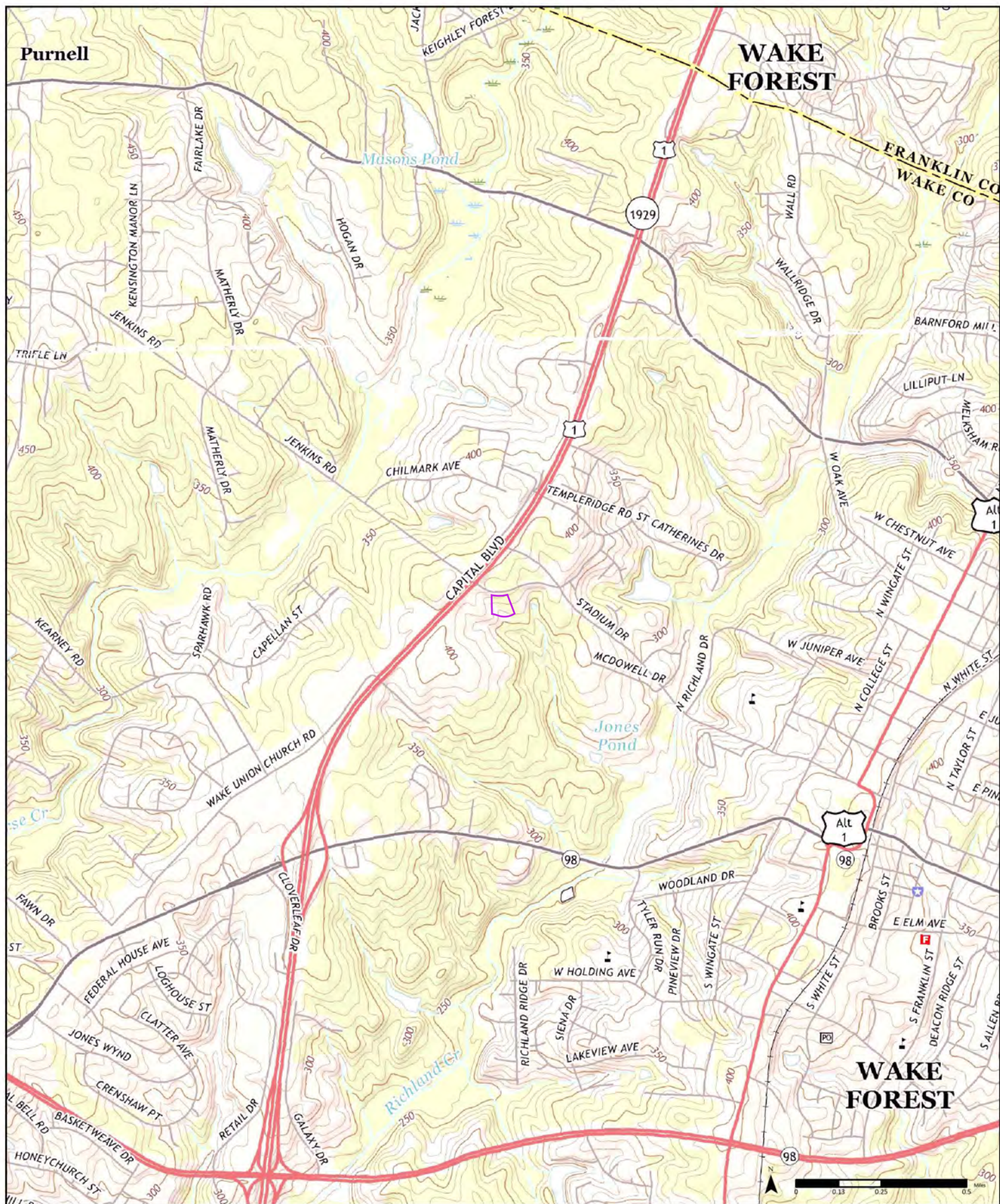

2016

Order No. 25070800293



Available Quadrangle(s): Wake Forest, NC
Grissom, NC

Source: USGS 7.5 Minute Topographic Map



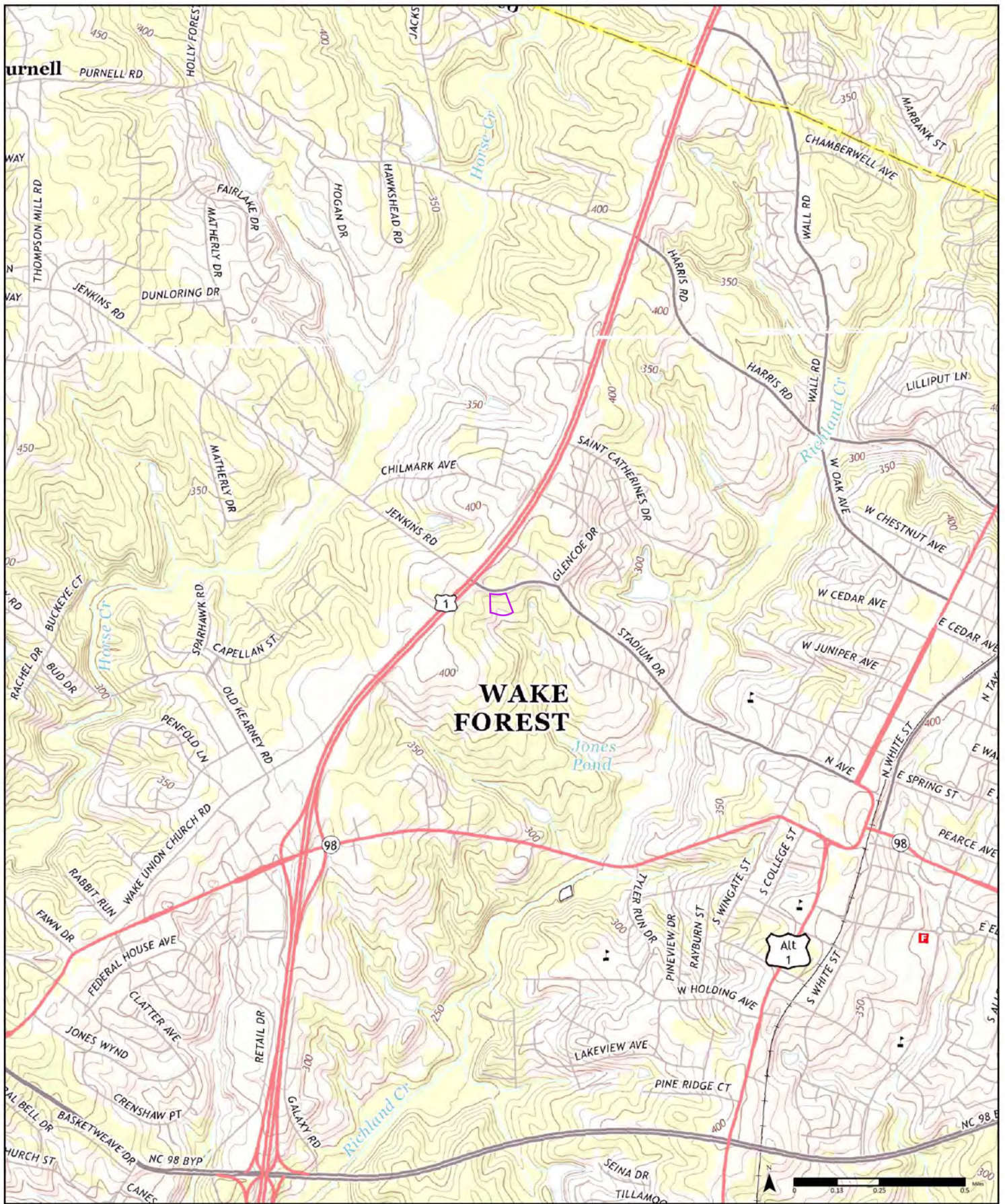

2013

Order No. 25070800293



Available Quadrangle(s): Wake Forest, NC
Grissom, NC

Source: USGS 7.5 Minute Topographic Map



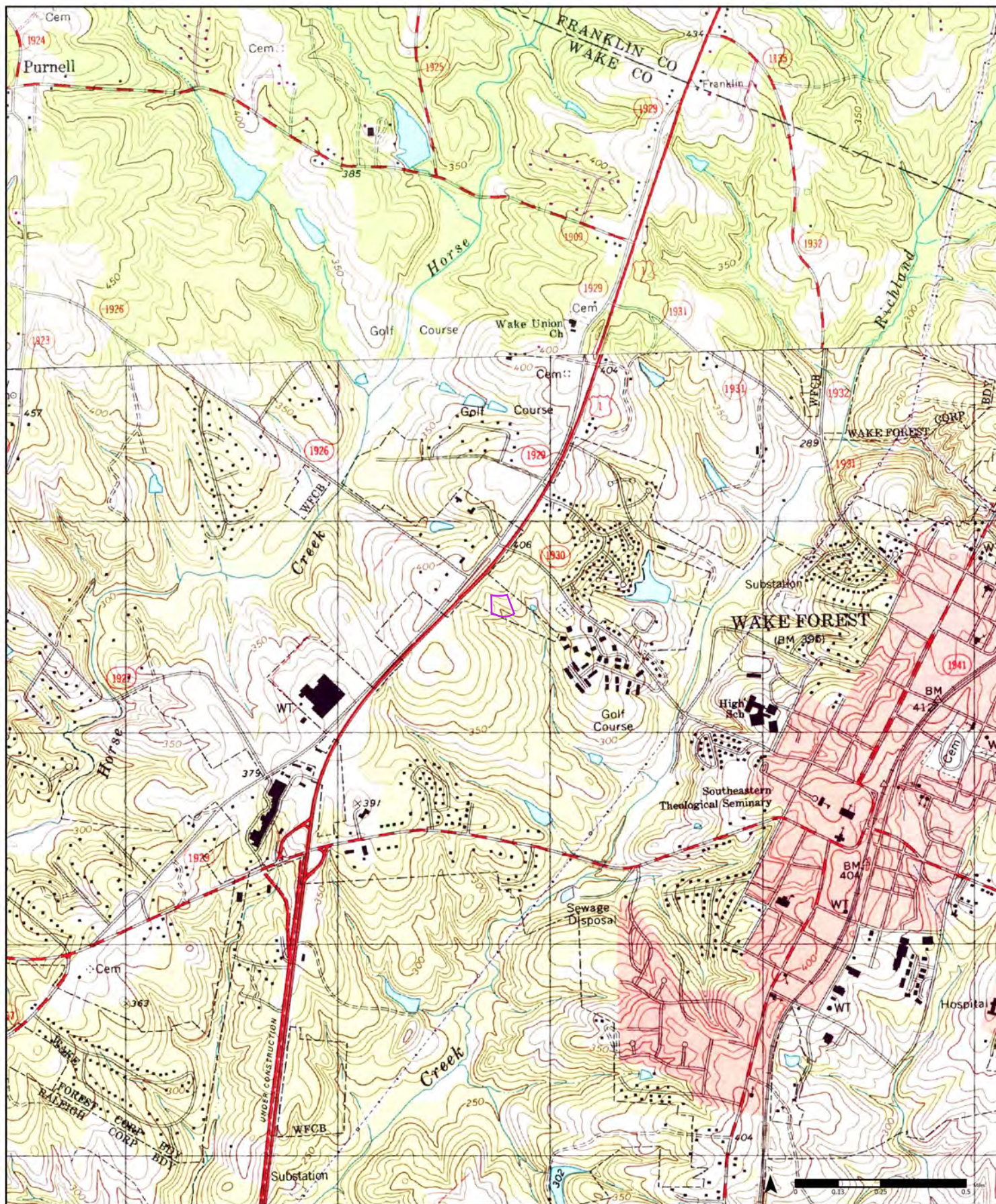

1993

(1-1987)
Aerial Photo Year: 1984
Photo Revision Year: 1987

(2-1993)
Aerial Photo Year: 1993

Order No. 25070800293



Available Quadrangle(s): Wake Forest, NC(2-1993)
Grissom, NC(1-1987)

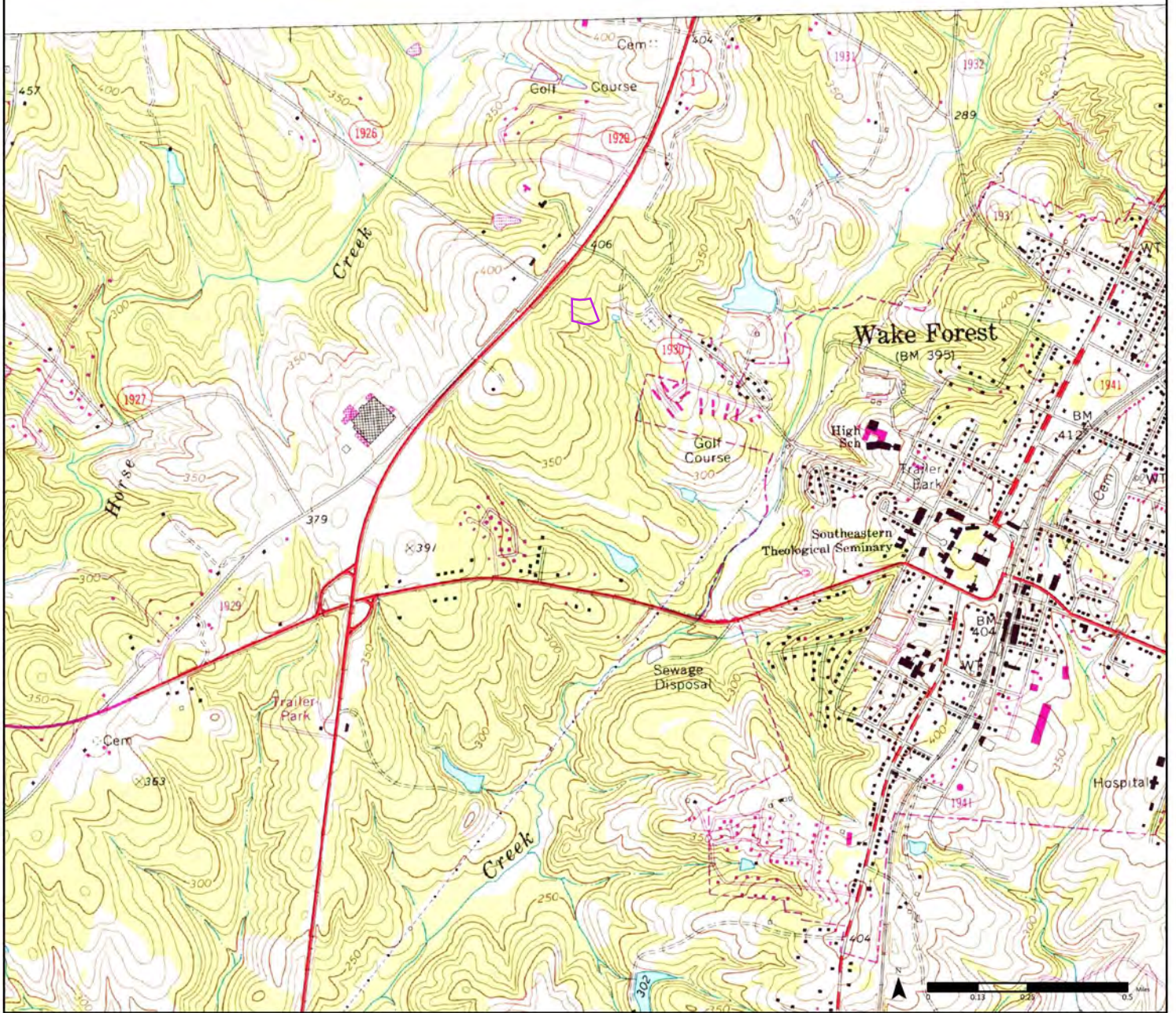

1981

(1-1981)
Aerial Photo Year: 1980
Photo Revision Year: 1981

Order No. 25070800293

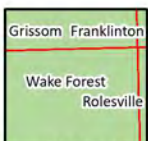

Available Quadrangle(s): Wake Forest, NC(1-1981)

Source: USGS 7.5 Minute Topographic Map



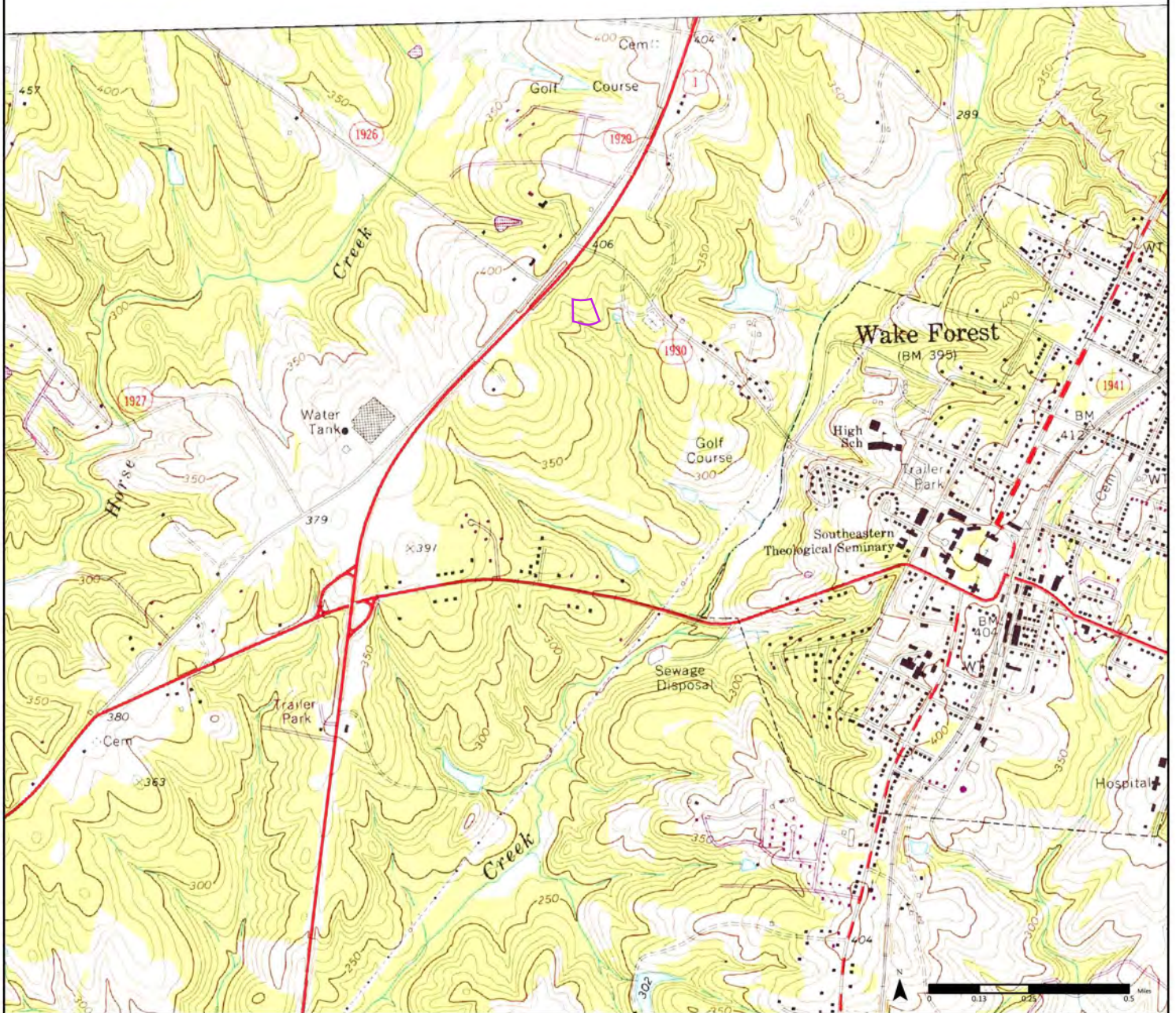

1973

(1-1973)
Aerial Photo Year: 1973
Photo Revision Year: 1973

Order No. 25070800293

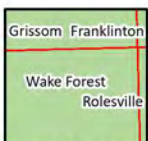

Available Quadrangle(s): Wake Forest, NC(1-1973)

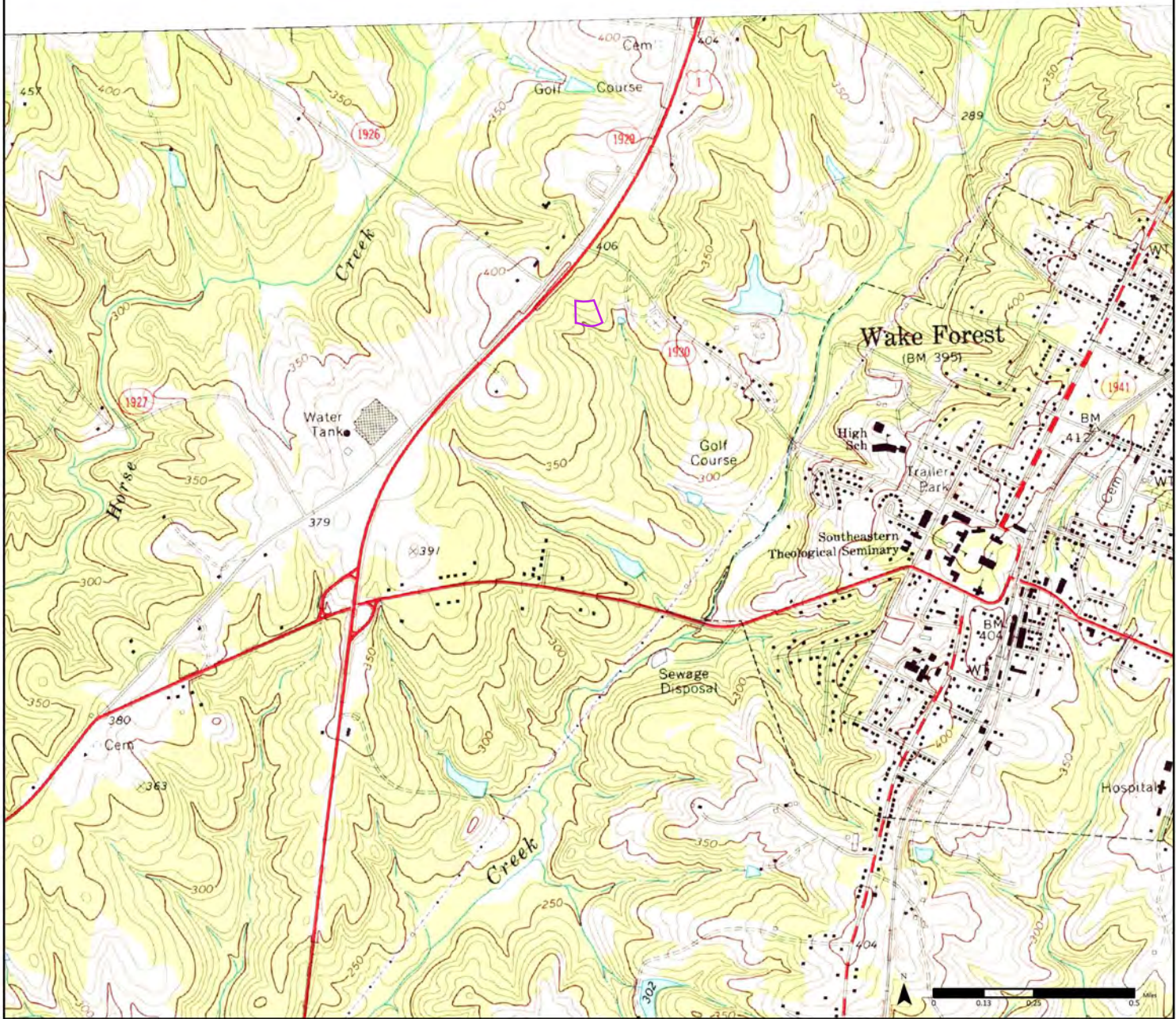

1967

(1-1967)
Aerial Photo Year: 1965

Order No. 25070800293

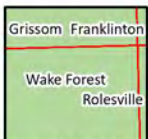

Available Quadrangle(s): Wake Forest, NC(1-1967)

Source: USGS 7.5 Minute Topographic Map



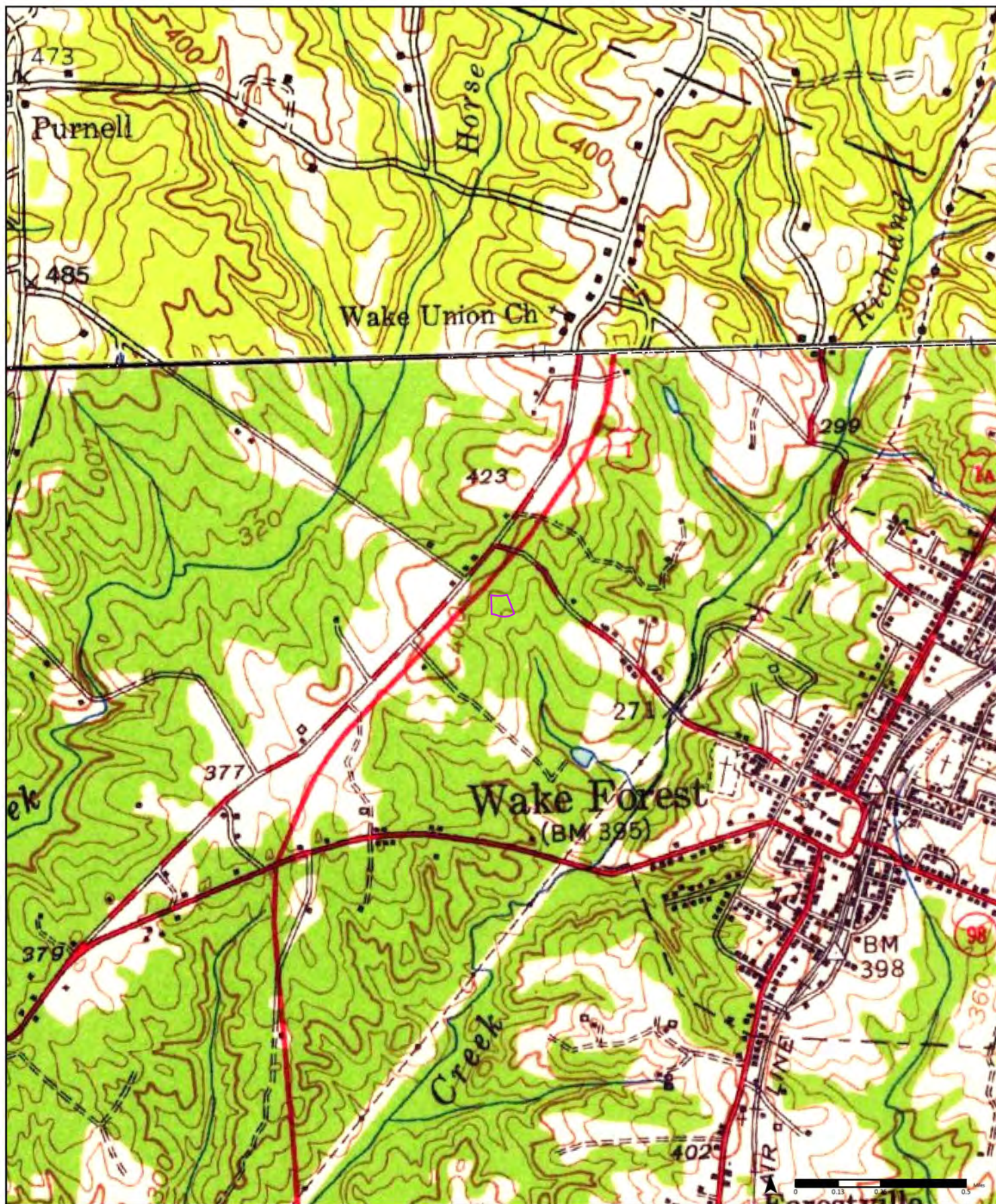

1951

Order No. 25070800293

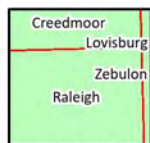

Available Quadrangle(s): Raleigh, NC
Creedmoor, NC(1-1943)

Source: USGS 15 Minute Topographic Map



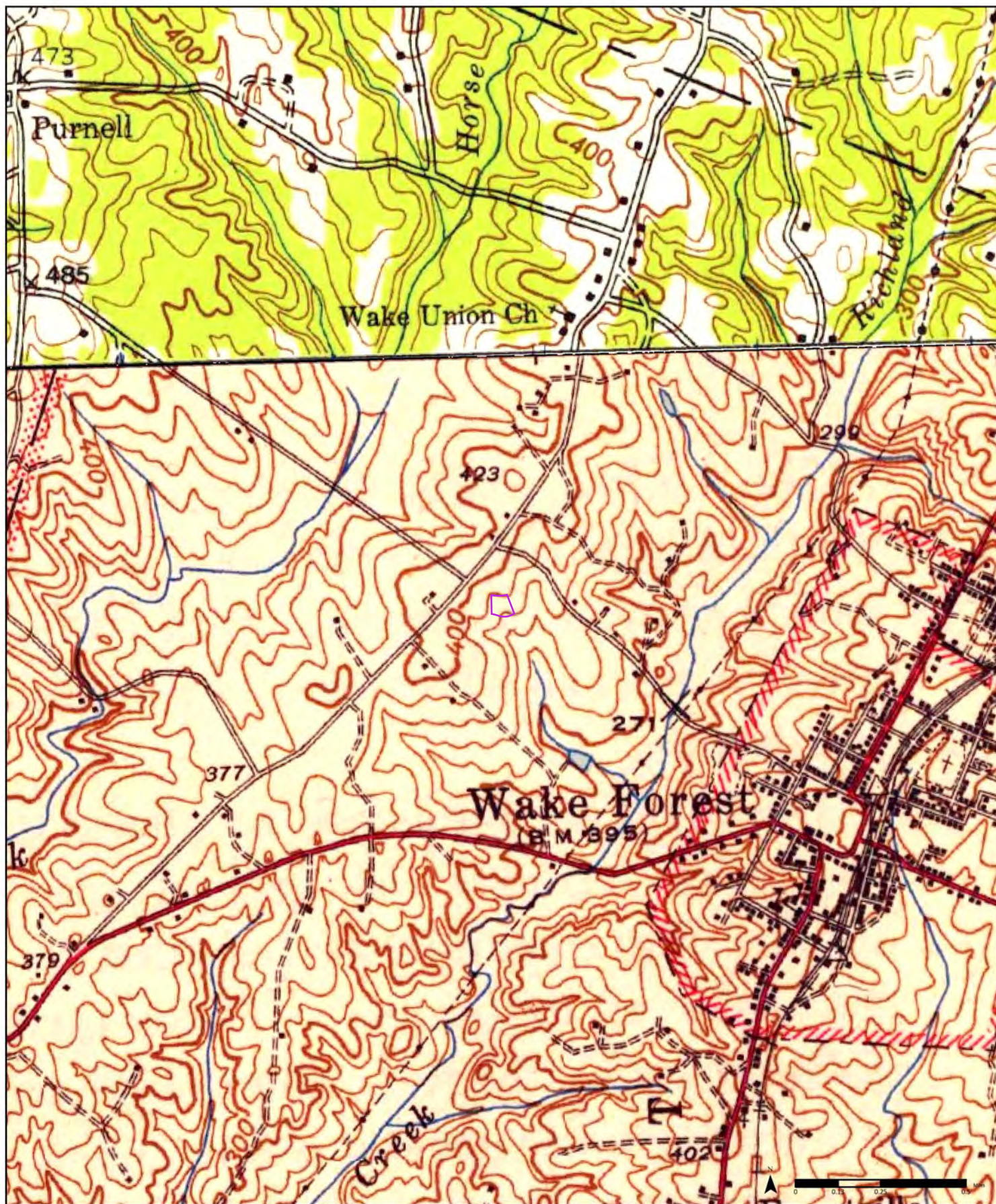

1943

(1-1943)
Aerial Photo Year: 1943

Order No. 25070800293



Available Quadrangle(s): Raleigh, NC
Creedmoor, NC(1-1943)

Source: USGS 15 Minute Topographic Map



APPENDIX E
REGULATORY DATABASE SEARCH



DATABASE REPORT

Project Property:	<i>1005 Stadium Drive 1005 stadium drive Wake Forest NC 27587</i>
Project No:	<i>2025.064</i>
Report Type:	<i>Database Report</i>
Order No:	<i>25070800293</i>
Requested by:	<i>Sage Ecological Services, Inc.</i>
Date Completed:	<i>July 9, 2025</i>

Environmental Risk Information Services

A division of Glacier Media Inc.

1.866.517.5204 | info@erisinfo.com | erisinfo.com

Table of Contents

Table of Contents.....	2
Executive Summary.....	3
Executive Summary: Report Summary.....	4
Executive Summary: Site Report Summary - Project Property.....	8
Executive Summary: Site Report Summary - Surrounding Properties.....	9
Executive Summary: Summary by Data Source.....	10
Map.....	13
Aerial.....	16
Topographic Map.....	17
Detail Report.....	18
Unplottable Summary.....	120
Unplottable Report.....	121
Appendix: Database Descriptions.....	122
Definitions.....	138

Notice: IMPORTANT LIMITATIONS and YOUR LIABILITY

Reliance on information in Report: This report DOES NOT replace a full Phase I Environmental Site Assessment but is solely intended to be used as database review of environmental records.

License for use of information in Report: No page of this report can be used without this cover page, this notice and the project property identifier. The information in Report(s) may not be modified or re-sold.

Your Liability for misuse: Using this Service and/or its reports in a manner contrary to this Notice or your agreement will be in breach of copyright and contract and ERIS may obtain damages for such mis-use, including damages caused to third parties, and gives ERIS the right to terminate your account, rescind your license to any previous reports and to bar you from future use of the Service.

No warranty of Accuracy or Liability for ERIS: The information contained in this report has been produced by ERIS Information Inc. ("ERIS") using various sources of information, including information provided by Federal and State government departments. The report applies only to the address and up to the date specified on the cover of this report, and any alterations or deviation from this description will require a new report. This report and the data contained herein does not purport to be and does not constitute a guarantee of the accuracy of the information contained herein and does not constitute a legal opinion nor medical advice. Although ERIS has endeavored to present you with information that is accurate, ERIS disclaims, any and all liability for any errors, omissions, or inaccuracies in such information and data, whether attributable to inadvertence, negligence or otherwise, and for any consequences arising therefrom. Liability on the part of ERIS is limited to the monetary value paid for this report.

Trademark and Copyright: You may not use the ERIS trademarks or attribute any work to ERIS other than as outlined above. This Service and Report(s) are protected by copyright owned by ERIS Information Inc. Copyright in data used in the Service or Report(s) (the "Data") is owned by ERIS or its licensors. The Service, Report(s) and Data may not be copied or reproduced in whole or in any substantial part without prior written consent of ERIS.

Executive Summary

Property Information:

Project Property: 1005 Stadium Drive
1005 stadium drive Wake Forest NC 27587

Project No: 2025.064

Coordinates:

Latitude:	35.98936434
Longitude:	-78.52883092
UTM Northing:	3,985,592.87
UTM Easting:	722,772.05
UTM Zone:	UTM Zone 17S

Elevation: 368 FT

Order Information:

Order No: 25070800293

Date Requested: July 8, 2025

Requested by: Sage Ecological Services, Inc.

Report Type: Database Report

Historicals/Products:

Aerial Photographs	Historical Aerials (with Project Boundaries)
ERIS Xplorer	ERIS Xplorer
Excel Add-On	Excel Add-On
Fire Insurance Maps	US Fire Insurance Maps
Physical Setting Report (PSR)	Physical Setting Report (PSR)
Topographic Map	Topographic Maps

Executive Summary: Report Summary

Database	Searched	Search Radius	Project Property	Within 0.12mi	0.125mi to 0.25mi	0.25mi to 0.50mi	0.50mi to 1.00mi	Total
<u>Standard Environmental Records</u>								
Federal								
NPL	Y	1	0	0	0	0	0	0
PROPOSED NPL	Y	1	0	0	0	0	0	0
DELETED NPL	Y	0.5	0	0	0	0	-	0
SEMS	Y	0.5	0	0	0	0	-	0
ODI	Y	0.5	0	0	0	0	-	0
SEMS ARCHIVE	Y	0.5	0	0	0	1	-	1
CERCLIS	Y	0.5	0	0	0	1	-	1
IODI	Y	0.5	0	0	0	0	-	0
CERCLIS NFRAP	Y	0.5	0	0	0	1	-	1
CERCLIS LIENS	Y	PO	0	-	-	-	-	0
RCRA CORRACTS	Y	1	0	0	0	1	0	1
RCRA TSD	Y	0.5	0	0	0	1	-	1
RCRA LQG	Y	0.25	0	0	0	-	-	0
RCRA SQG	Y	0.25	0	0	0	-	-	0
RCRA VSQG	Y	0.25	0	0	0	-	-	0
RCRA NON GEN	Y	0.25	0	0	0	-	-	0
RCRA CONTROLS	Y	0.5	0	0	0	0	-	0
FED ENG	Y	0.5	0	0	0	0	-	0
FED INST	Y	0.5	0	0	0	0	-	0
LUCIS	Y	0.5	0	0	0	0	-	0
NPL IC	Y	0.5	0	0	0	0	-	0
ERNS 1982 TO 1986	Y	PO	0	-	-	-	-	0
ERNS 1987 TO 1989	Y	PO	0	-	-	-	-	0
ERNS	Y	PO	0	-	-	-	-	0
FED BROWNFIELDS	Y	0.5	0	0	0	0	-	0
FEMA UST	Y	0.25	0	0	0	-	-	0
FRP	Y	0.25	0	0	0	-	-	0

Database	Searched	Search Radius	Project Property	Within 0.12mi	0.125mi to 0.25mi	0.25mi to 0.50mi	0.50mi to 1.00mi	Total
DELISTED FRP	Y	0.25	0	0	0	-	-	0
HIST GAS STATIONS	Y	0.25	0	0	0	-	-	0
REFN	Y	0.25	0	0	0	-	-	0
BULK TERMINAL	Y	0.25	0	0	0	-	-	0
SEMS LIEN	Y	PO	0	-	-	-	-	0
SUPERFUND ROD	Y	1	0	0	0	0	0	0
State								
SHWS	Y	1	0	0	0	1	0	1
LUST TRUST	Y	0.5	0	0	0	0	-	0
DELISTED SHWS	Y	1	0	0	0	0	0	0
SWF/LF	Y	0.5	0	0	0	0	-	0
OLD LF	Y	0.5	0	0	0	0	-	0
COAL ASH LF	Y	0.5	0	0	0	0	-	0
LUST	Y	0.5	0	0	0	0	-	0
HSDS	Y	1	0	0	0	1	0	1
LAST	Y	0.5	0	0	0	0	-	0
DELISTED LST	Y	0.5	0	0	0	0	-	0
UST	Y	0.25	0	0	0	-	-	0
AST	Y	0.25	0	0	0	-	-	0
TANK	Y	0.25	0	0	0	-	-	0
DTNK	Y	0.25	0	0	0	-	-	0
SOIL REM PERMITS	Y	0.25	0	0	0	-	-	0
INST	Y	0.5	0	0	0	0	-	0
LUR	Y	0.5	0	0	0	2	-	2
FUEL STATIONS	Y	0.25	0	0	0	-	-	0
DELISTED FSS	Y	0.25	0	0	0	-	-	0
VCP	Y	0.5	0	0	0	0	-	0
BROWNFIELDS	Y	0.5	0	0	0	1	-	1
Tribal								
INDIAN LUST	Y	0.5	0	0	0	0	-	0
INDIAN UST	Y	0.25	0	0	0	-	-	0
DELISTED INDIAN LST	Y	0.5	0	0	0	0	-	0
DELISTED INDIAN UST	Y	0.25	0	0	0	-	-	0

County

No County standard environmental record sources available for this State.

<i>Database</i>	<i>Searched</i>	<i>Search Radius</i>	<i>Project Property</i>	<i>Within 0.12mi</i>	<i>0.125mi to 0.25mi</i>	<i>0.25mi to 0.50mi</i>	<i>0.50mi to 1.00mi</i>	<i>Total</i>
<u>Additional Environmental Records</u>								
Federal								
PFAS GHG	Y	0.5	0	0	0	0	-	0
OSC RESPONSE	Y	0.125	0	0	-	-	-	0
FINDS/FRS	Y	PO	0	-	-	-	-	0
TRIS	Y	PO	0	-	-	-	-	0
PFAS NPL	Y	0.5	0	0	0	0	-	0
PFAS FED SITES	Y	0.5	0	0	0	0	-	0
PFAS SSEHRI	Y	0.5	0	0	0	0	-	0
PFAS ERNS	Y	0.5	0	0	0	0	-	0
PFAS NPDES	Y	0.5	0	0	0	0	-	0
PFAS TRI	Y	0.5	0	0	0	0	-	0
PFAS WATER	Y	0.5	0	0	0	0	-	0
PFAS TSCA	Y	0.5	0	0	0	0	-	0
PFAS E-MANIFEST	Y	0.5	0	0	0	0	-	0
PFAS IND	Y	0.5	0	0	0	0	-	0
HMIRS	Y	0.125	0	0	-	-	-	0
NCDL	Y	0.125	0	0	-	-	-	0
TSCA	Y	0.125	0	0	-	-	-	0
HIST TSCA	Y	0.125	0	0	-	-	-	0
FTTS ADMIN	Y	PO	0	-	-	-	-	0
FTTS INSP	Y	PO	0	-	-	-	-	0
PRP	Y	PO	0	-	-	-	-	0
SCRD DRYCLEANER	Y	0.5	0	0	0	0	-	0
ICIS	Y	PO	0	-	-	-	-	0
FED DRYCLEANERS	Y	0.25	0	0	0	-	-	0
DELISTED FED DRY	Y	0.25	0	0	0	-	-	0
FUDS	Y	1	0	0	0	0	0	0
FUDS MRS	Y	1	0	0	0	0	0	0
FORMER NIKE	Y	1	0	0	0	0	0	0
PIPELINE INCIDENT	Y	PO	0	-	-	-	-	0
MLTS	Y	PO	0	-	-	-	-	0
HIST MLTS	Y	PO	0	-	-	-	-	0
MINES	Y	0.25	0	0	0	-	-	0

Database	Searched	Search Radius	Project Property	Within 0.12mi	0.125mi to 0.25mi	0.25mi to 0.50mi	0.50mi to 1.00mi	Total
SMCRA	Y	1	0	0	0	0	0	0
MRDS	Y	1	0	0	0	0	0	0
LM SITES	Y	1	0	0	0	0	0	0
ALT FUELS	Y	0.25	0	0	1	-	-	1
CONSENT DECREES	Y	0.25	0	0	0	-	-	0
AFS	Y	PO	0	-	-	-	-	0
SSTS	Y	0.25	0	0	0	-	-	0
PCBT	Y	0.5	0	0	0	0	-	0
PCB	Y	0.5	0	0	0	0	-	0
POWER PLANTS	Y	0.125	0	0	-	-	-	0
HIST RISK	Y	0.125	0	0	-	-	-	0

State

DRYC DSCA	Y	0.5	0	0	0	0	-	0
DRYC HIST BOILER	Y	0.25	0	0	0	-	-	0
DRYC CITY DIR	Y	0.25	0	0	0	-	-	0
DRYCLEANERS	Y	0.25	0	0	0	-	-	0
DELISTED DRYCLEANERS	Y	0.25	0	0	0	-	-	0
SPILLS	Y	0.125	0	0	-	-	-	0
MGP	Y	1	0	0	0	0	0	0
PFAS	Y	0.5	0	0	0	0	-	0
SWRCY	Y	0.5	0	0	0	0	-	0
HAZ	Y	0.25	0	0	0	-	-	0
SDTF	Y	0.125	0	0	-	-	-	0
TIER 2	Y	0.125	0	0	-	-	-	0
UIC	Y	PO	0	-	-	-	-	0
AIR PERMIT	Y	0.25	0	0	0	-	-	0
FEEDLOTS	Y	0.5	0	0	0	0	-	0

Tribal

No Tribal additional environmental record sources available for this State.

County

No County additional environmental record sources available for this State.

Total:	0	0	1	10	0	11
---------------	---	---	---	----	---	----

* PO – Property Only

* 'Property and adjoining properties' database search radii are set at 0.25 miles.

Executive Summary: Site Report Summary - Project Property

<i>Map Key</i>	<i>DB</i>	<i>Company/Site Name</i>	<i>Address</i>	<i>Direction</i>	<i>Distance (mi/ft)</i>	<i>Elev Diff (ft)</i>	<i>Page Number</i>
--------------------	-----------	--------------------------	----------------	------------------	-----------------------------	---------------------------	------------------------

No records found in the selected databases for the project property.

Executive Summary: Site Report Summary - Surrounding Properties

Map Key	DB	Company/Site Name	Address	Direction	Distance (mi/ft)	Elev Diff (ft)	Page Number
1	ALT FUELS	Wake Forest Crossing - Tesla Supercharger	12536 Capital Blvd Wake Forest NC 27587 <i>ID: 353785</i>	WSW	0.21 / 1,095.63	27	18
2	CERCLIS	SCOVILL, SCHRADER-BELLOWS DIVISION	U.S.ROUTE 1 WAKE FOREST NC 28364 <i>Site EPA ID: NCD002591014</i>	WSW	0.42 / 2,243.06	25	18
2	CERCLIS NFRAP	SCOVILL, SCHRADER-BELLOWS DIVISION	U.S.ROUTE 1 WAKE FOREST NC 28364 <i>Site EPA ID: NCD002591014</i>	WSW	0.42 / 2,243.06	25	20
2	RCRA TSD	PARKER HANNIFIN CORPORATION (PNEUMATICS DIVISION)	12415 CAPITAL BOULEVARD WAKE FOREST NC 27587 <i>Handler ID / Recycler Activity?: NCD002591014 NO</i>	WSW	0.42 / 2,243.06	25	21
2	RCRA CORRACTS	PARKER HANNIFIN CORPORATION (PNEUMATICS DIVISION)	12415 CAPITAL BOULEVARD WAKE FOREST NC 27587 <i>Handler ID / Recycler Activity?: NCD002591014 NO</i>	WSW	0.42 / 2,243.06	25	52
2	SHWS	SCOVILL, SHRADER-BELLOWS DIVISION	12415 CAPITAL BLVD WAKE FOREST NC <i>EPA ID: NCD002591014</i>	WSW	0.42 / 2,243.06	25	116
2	SEMS ARCHIVE	SCOVILL, SCHRADER-BELLOWS DIVISION	U.S.ROUTE 1 WAKE FOREST NC 28364 <i>EPA ID: NCD002591014</i>	WSW	0.42 / 2,243.06	25	117
2	LUR	Parker-Hannifin	12415 Capital Blvd Wake Forest NC	WSW	0.42 / 2,243.06	25	117
2	LUR	PARKER HANNIFIN CORPORATION (PNEUMATICS DIVISION)	12415 CAPITAL BOULEVARD WAKE FOREST NC	WSW	0.42 / 2,243.06	25	118
2	BROWNFIELDS	Parker-Hannifin	12415 CAPITAL BLVD WAKE FOREST NC	WSW	0.42 / 2,243.06	25	118
3	HSDS	SCOVILL, SCHRADER-BELLOWS DIVISION	NC	WSW	0.44 / 2,304.69	25	119

Executive Summary: Summary by Data Source

Standard

Federal

SEMS ARCHIVE - SEMS List 8R Archive Sites

A search of the SEMS ARCHIVE database, dated Apr 25, 2025 has found that there are 1 SEMS ARCHIVE site(s) within approximately 0.50miles of the project property.

<u>Equal/Higher Elevation</u>	<u>Address</u>	<u>Direction</u>	<u>Distance (mi/ft)</u>	<u>Map Key</u>
SCOVILL, SCHRADER-BELLOWS DIVISION	U.S.ROUTE 1 WAKE FOREST NC 28364 <i>EPA ID: NCD002591014</i>	WSW	0.42 / 2,243.06	2

CERCLIS - Comprehensive Environmental Response, Compensation and Liability Information System - CERCLIS

A search of the CERCLIS database, dated Oct 25, 2013 has found that there are 1 CERCLIS site(s) within approximately 0.50miles of the project property.

<u>Equal/Higher Elevation</u>	<u>Address</u>	<u>Direction</u>	<u>Distance (mi/ft)</u>	<u>Map Key</u>
SCOVILL, SCHRADER-BELLOWS DIVISION	U.S.ROUTE 1 WAKE FOREST NC 28364 <i>Site EPA ID: NCD002591014</i>	WSW	0.42 / 2,243.06	2

CERCLIS NFRAP - CERCLIS - No Further Remedial Action Planned

A search of the CERCLIS NFRAP database, dated Oct 25, 2013 has found that there are 1 CERCLIS NFRAP site(s) within approximately 0.50miles of the project property.

<u>Equal/Higher Elevation</u>	<u>Address</u>	<u>Direction</u>	<u>Distance (mi/ft)</u>	<u>Map Key</u>
SCOVILL, SCHRADER-BELLOWS DIVISION	U.S.ROUTE 1 WAKE FOREST NC 28364 <i>Site EPA ID: NCD002591014</i>	WSW	0.42 / 2,243.06	2

RCRA CORRACTS - RCRA CORRACTS-Corrective Action

A search of the RCRA CORRACTS database, dated Jan 6, 2025 has found that there are 1 RCRA CORRACTS site(s) within approximately 1.00miles of the project property.

<u>Equal/Higher Elevation</u>	<u>Address</u>	<u>Direction</u>	<u>Distance (mi/ft)</u>	<u>Map Key</u>
PARKER HANNIFIN CORPORATION (PNEUMATICS DIVISION)	12415 CAPITAL BOULEVARD WAKE FOREST NC 27587 <i>Handler ID / Recycler Activity?: NCD002591014 NO</i>	WSW	0.42 / 2,243.06	2

RCRA TSD - RCRA non-CORRACTS TSD Facilities

A search of the RCRA TSD database, dated Jan 6, 2025 has found that there are 1 RCRA TSD site(s) within approximately 0.50miles

of the project property.

<u>Equal/Higher Elevation</u>	<u>Address</u>	<u>Direction</u>	<u>Distance (mi/ft)</u>	<u>Map Key</u>
PARKER HANNIFIN CORPORATION (PNEUMATICS DIVISION)	12415 CAPITAL BOULEVARD WAKE FOREST NC 27587	WSW	0.42 / 2,243.06	2

Handler ID / Recycler Activity?: NCD002591014 | NO

State

SHWS - Inactive Hazardous Sites and Federal Remediation Branch Sites

A search of the SHWS database, dated Apr 30, 2025 has found that there are 1 SHWS site(s) within approximately 1.00miles of the project property.

<u>Equal/Higher Elevation</u>	<u>Address</u>	<u>Direction</u>	<u>Distance (mi/ft)</u>	<u>Map Key</u>
SCOVILL, SHRADER-BELLOWS DIVISION	12415 CAPITAL BLVD WAKE FOREST NC	WSW	0.42 / 2,243.06	2

EPA ID: NCD002591014

HSDS - Hazard Substance Disposal Sites

A search of the HSDS database, dated Jan 1, 1999 has found that there are 1 HSDS site(s) within approximately 1.00miles of the project property.

<u>Equal/Higher Elevation</u>	<u>Address</u>	<u>Direction</u>	<u>Distance (mi/ft)</u>	<u>Map Key</u>
SCOVILL, SCHRADER-BELLOWS DIVISION	NC	WSW	0.44 / 2,304.69	3

LUR - Land Use Restriction and/or Notices

A search of the LUR database, dated Jun 26, 2024 has found that there are 2 LUR site(s) within approximately 0.50miles of the project property.

<u>Equal/Higher Elevation</u>	<u>Address</u>	<u>Direction</u>	<u>Distance (mi/ft)</u>	<u>Map Key</u>
Parker-Hannifin	12415 Capital Blvd Wake Forest NC	WSW	0.42 / 2,243.06	2
PARKER HANNIFIN CORPORATION (PNEUMATICS DIVISION)	12415 CAPITAL BOULEVARD WAKE FOREST NC	WSW	0.42 / 2,243.06	2

BROWNFIELDS - Brownfields Projects Inventory

A search of the BROWNFIELDS database, dated Mar 26, 2025 has found that there are 1 BROWNFIELDS site(s) within approximately 0.50miles of the project property.

<u>Equal/Higher Elevation</u>	<u>Address</u>	<u>Direction</u>	<u>Distance (mi/ft)</u>	<u>Map Key</u>
Parker-Hannifin	12415 CAPITAL BLVD WAKE FOREST NC	WSW	0.42 / 2,243.06	2

Non Standard

Federal

ALT FUELS - Alternative Fueling Stations

A search of the ALT FUELS database, dated May 12, 2025 has found that there are 1 ALT FUELS site(s) within approximately 0.25 miles of the project property.

<u>Equal/Higher Elevation</u>	<u>Address</u>	<u>Direction</u>	<u>Distance (mi/ft)</u>	<u>Map Key</u>
Wake Forest Crossing - Tesla Supercharger	12536 Capital Blvd Wake Forest NC 27587 <i>ID: 353785</i>	WSW	0.21 / 1,095.63	1

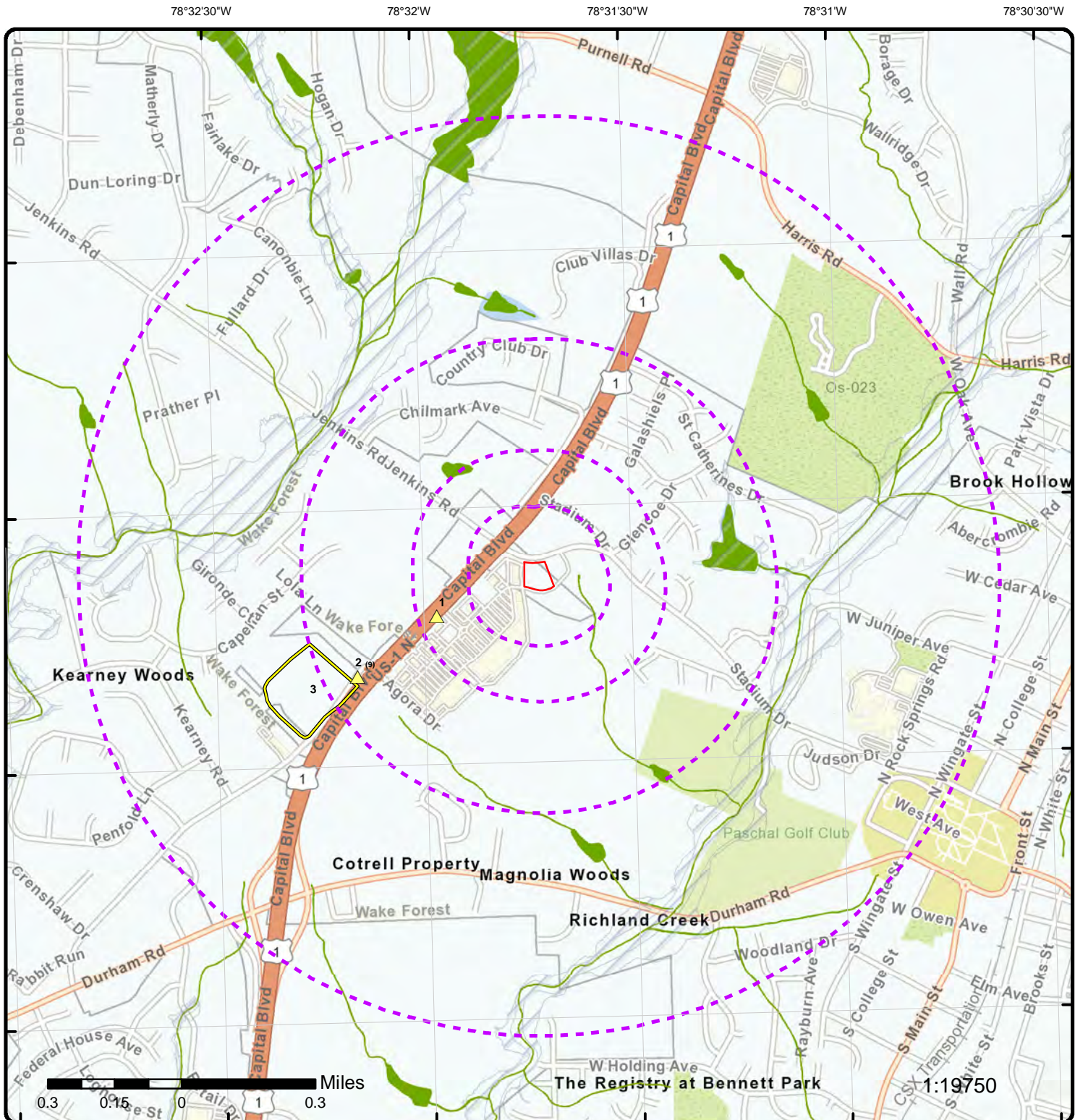

Map: 1.0 Mile Radius

Order Number: 25070800293

Address: 1005 stadium drive, Wake Forest, NC



Project Property

Buffer Outline

Sites with Higher Elevation

Sites with Same Elevation

Sites with Lower Elevation

Sites with Unknown Elevation

Areas with Higher Elevation

Areas with Same Elevation

Areas with Lower Elevation

Areas with Unknown Elevation

Freeways; Highways

Traffic Circle; Ramp

Major & Minor Arterial

Traffic Circle; Ramp

Local Road

Rail

State

Country

National Wetland

Indian Reserve Land

100 Year Flood Zone

500 Year Flood Zone

FWS Special Designation Areas

National Priorities List (Active, Delisted, Proposed, Institutional Control)

78°32'W

78°31'30"W

35°59'30"N

35°59'N

35°59'30"N

35°59'N

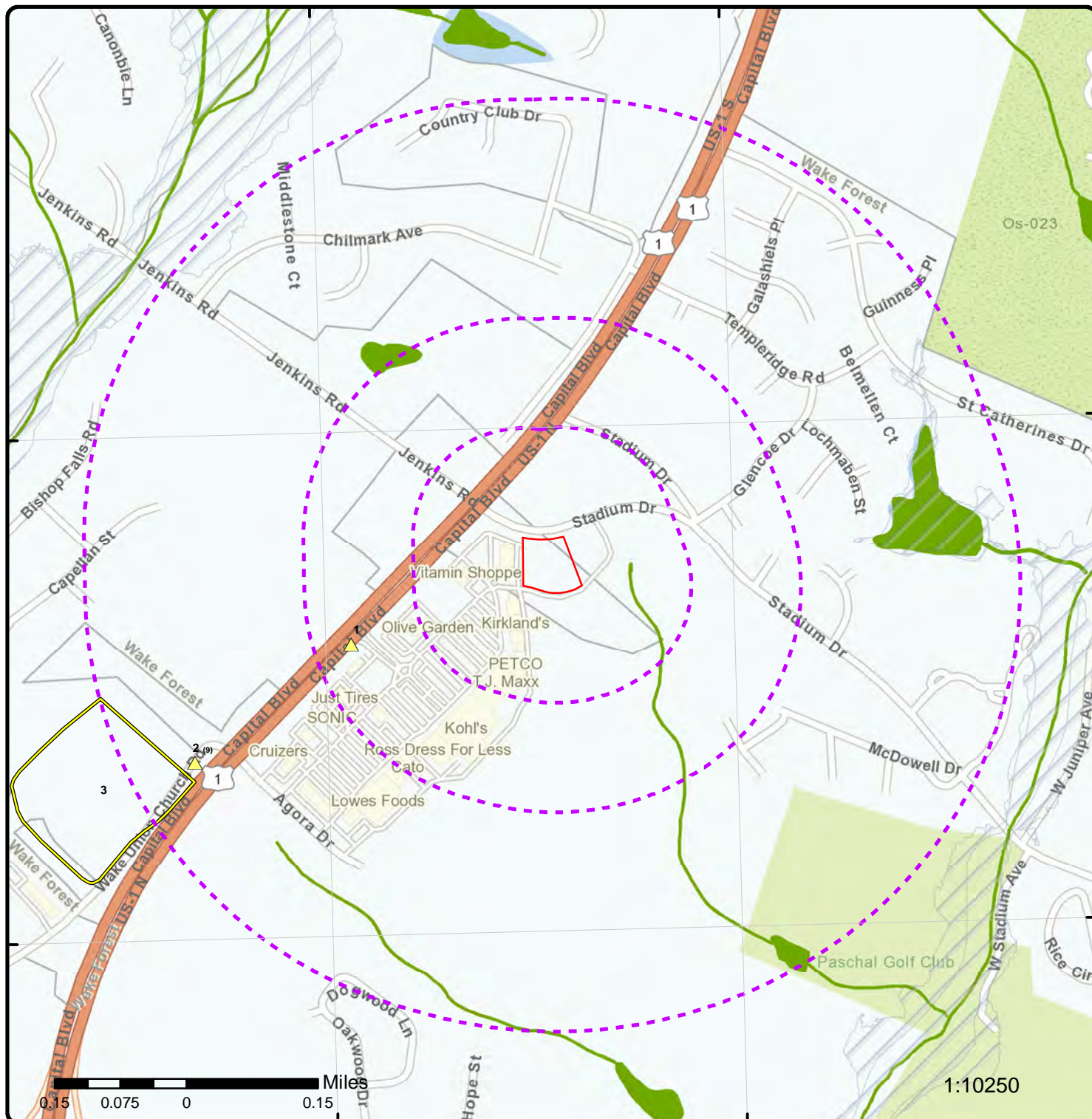

Map: 0.5 Mile Radius

Order Number: 25070800293

Address: 1005 stadium drive, Wake Forest, NC



Project Property

Buffer Outline

▲ Sites with Higher Elevation

■ Sites with Same Elevation

▼ Sites with Lower Elevation

○ Sites with Unknown Elevation

Areas with Higher Elevation

Areas with Same Elevation

Areas with Lower Elevation

Areas with Unknown Elevation

Freeways; Highways

Traffic Circle; Ramp

Major & Minor Arterial

Traffic Circle; Ramp

Local Road

Rail

State

Country

National Wetland

Indian Reserve Land

100 Year Flood Zone

500 Year Flood Zone

FWS Special Designation Areas

National Priorities List (Active, Delisted, Proposed, Institutional Control)

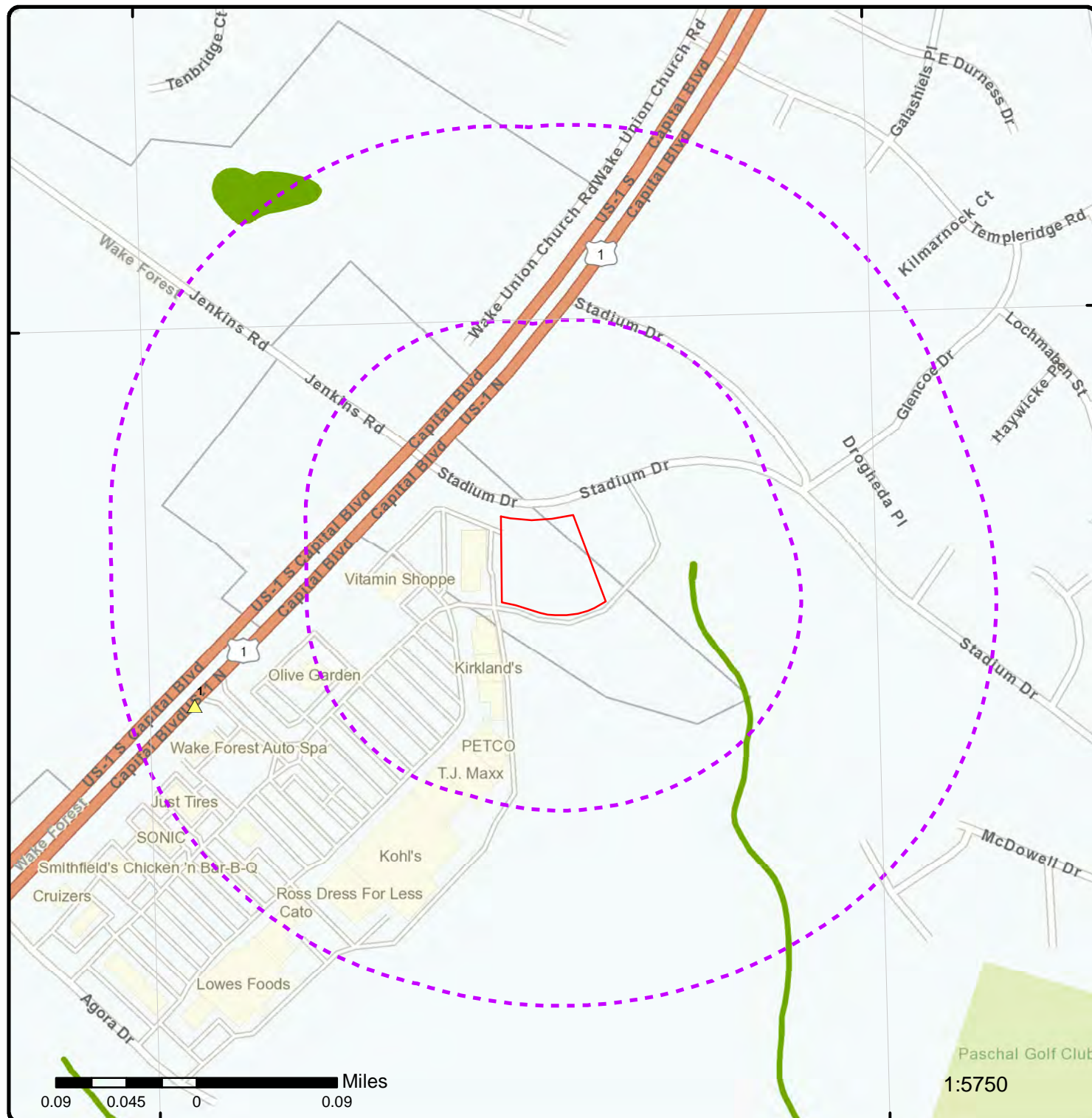

Map: 0.25 Mile Radius

Order Number: 25070800293

Address: 1005 stadium drive, Wake Forest, NC



Project Property

Buffer Outline

▲ Sites with Higher Elevation

■ Sites with Same Elevation

▼ Sites with Lower Elevation

○ Sites with Unknown Elevation

Areas with Higher Elevation

Areas with Same Elevation

Areas with Lower Elevation

Areas with Unknown Elevation

Freeways; Highways

Traffic Circle; Ramp

Major & Minor Arterial

Traffic Circle; Ramp

Local Road

Rail

State

Country

National Wetland

Indian Reserve Land

100 Year Flood Zone

500 Year Flood Zone

FWS Special Designation Areas

National Priorities List (Active, Delisted, Proposed, Institutional Control)

36°0'N

78°32'W

78°31'30"W

35°59'30"N

35°59'30"N

35°59'N

35°59'N



Aerial Year: 2023

Address: 1005 stadium drive, Wake Forest, NC

Source: ESRI World Imagery

Order Number: 25070800293



© ERIS Information Inc.

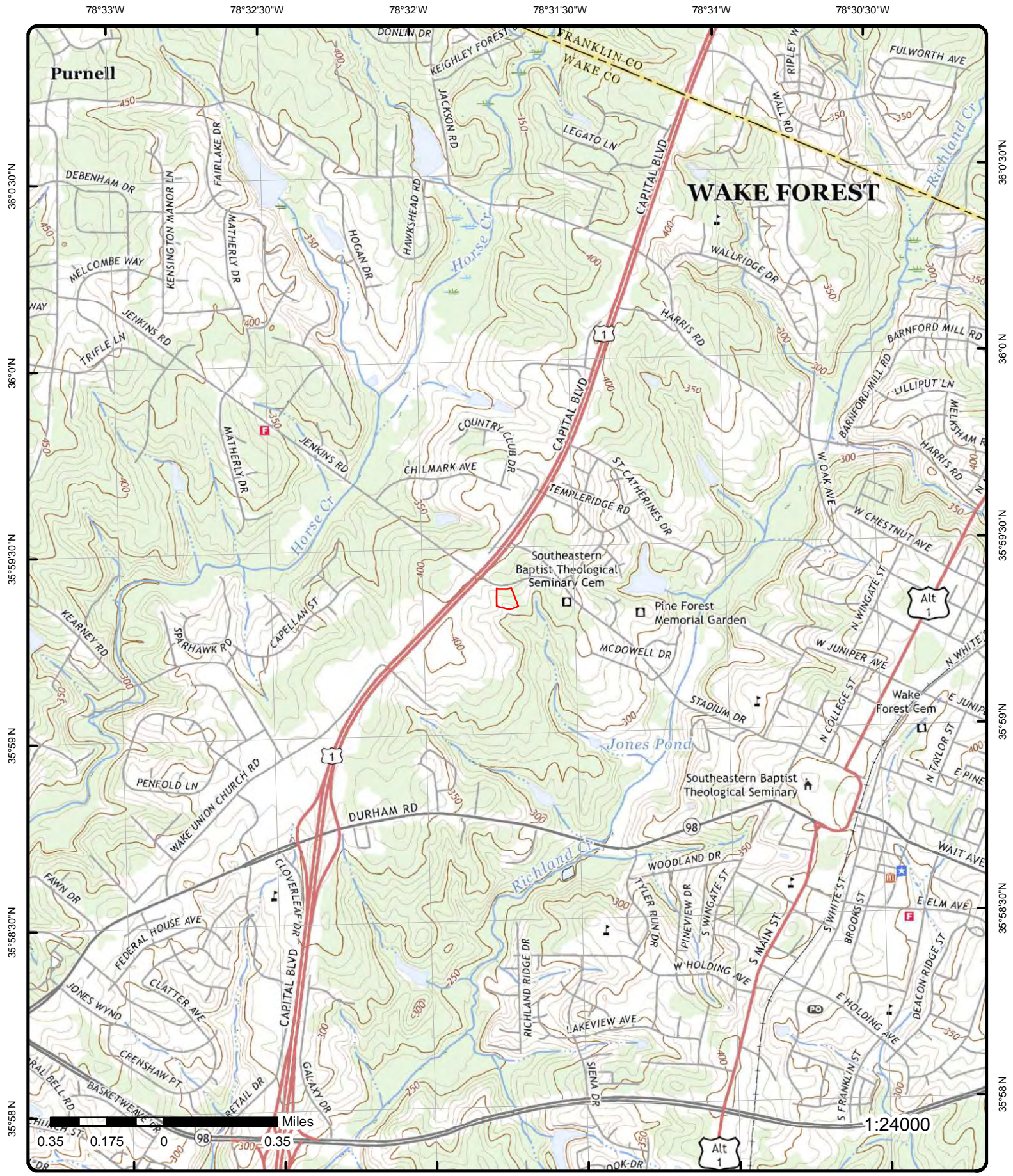

Detail Report

Map Key	Number of Records	Direction	Distance (mi/ft)	Elev/Diff (ft)	Site	DB
1	1 of 1	WSW	0.21 / 1,095.63	395.61 / 27	Wake Forest Crossing - Tesla Supercharger 12536 Capital Blvd Wake Forest NC 27587	ALT FUELS
<div><div><div>ID: 353785</div><div>Fuel Type Code: ELEC: Electric</div><div>Station Phone: 877-798-3752</div><div>Expected Date:</div><div>BD Blends:</div><div>NG PSI:</div><div>Federal Agency ID:</div><div>Open Date: 2024-07-29</div><div>Hydrogen is Retail:</div><div>Federal Agency:</div><div>Facility Type: SHOPPING_CENTER</div><div>Dt Last Confirmed: 2024-09-12</div><div>Updated at: 2025-05-06 21:07:47 UTC</div><div>Access Code: public</div><div>Access Detail Code:</div><div>Groups with Access Code: Public</div><div>Groups with Access Code Fr: Public</div><div>Fed Agency Name:</div><div>Hydrogen Status Link:</div><div>E85 Other Ethanol Blends:</div><div>NPS Unit Name:</div><div>Cards Accepted: A D Debit M V</div><div>CNG Statn Sells Renewable Na:</div><div>LNG Statn Sells Renewable Na:</div><div>Maximum Vehicle Class: LD</div><div>RD Blended With Biodiesel:</div><div>RD Blends:</div><div>RD Blends French:</div><div>RD Maximum Biodiesel Level:</div><div>Status: Open: The station is open. Privately owned</div><div>Owner Type Desc:</div><div>E85 Blender Pump Desc:</div><div>NG Fill Type Desc:</div><div>NG Vehicle Class Desc:</div><div>Geocode Status Desc: The location is from a real GPS readout at the station.</div><div>Group with Access Desc: Publicly available to all customers.</div><div>LPG Primary Desc:</div><div>Intersection Directions:</div><div>Access Days Time: 24 hours daily</div><div>Restricted Access: false</div><div>Ev Workplace Charging: false</div><div>Funding Sources:</div></div><div><div>CNG Dispenser No:</div><div>CNG Site Renew Src:</div><div>CNG Tot Compr Cap:</div><div>CNG Storage Cap:</div><div>CNG Fill Type Code:</div><div>CNG PSI:</div><div>CNG Vehicle Class:</div><div>LNG Site Renew Src:</div><div>LNG Vehicle Class:</div><div>LPG Nozzle Types:</div><div>Hydrogen Pressures:</div><div>Hydrogen Standards:</div><div>Latitude: 35.986507</div><div>Longitude: -78.532517</div></div></div>						
2	1 of 9	WSW	0.42 / 2,243.06	393.89 / 25	SCOVILL, SCHRADER-BELLOWS DIVISION U.S.ROUTE 1 WAKE FOREST NC 28364	CERCLIS
<div><div><div>Site ID: 0405349</div><div>Site EPA ID: NCD002591014</div><div>Site Street Address 2:</div><div>Site County Name: WAKE</div></div><div><div>RNPL Status Code: N</div><div>NPL Status: Not on the NPL</div><div>RFED Facility Code: N</div><div>RFED Facility Desc: Not a Federal Facility</div></div></div>						

Map Key	Number of Records	Direction	Distance (mi/ft)	Elev/Diff (ft)	Site	DB
Site FIPS Code:	37183				USGS Hydro Unit No.:	03040204
Region Code:	04				Site Cong. Dist. Code:	07
Site SMSA No.:					ROT Desc:	Private
Site Prim. Latitude:	35D59M12S				FR NPL Update No.:	
Site Prim. Longitude:	078D32M19S				RFRA Code:	
Lat Long Source:						
RNON NPL Status Desc:		Deferred to RCRA				

CERCLIS Assess History

OU ID:	00	RALT Short Name:	EPA In-House
Act Code ID:	001	Act Start Date:	
RAT Code:	VS	Act Complete Date:	12/23/1996 00:00:00
RAT Short Name:	ARCH SITE	AGT Order No.:	1500
RAT Name:	ARCHIVE SITE	SH OU:	
RAT Hist. Only Flag:		SH Code:	
RAT NSI Indicator:	B	SH Seq:	
RAT Level:	1	SH Start Date:	
RAT DEF OU:	00	SH Complete Date:	
RFBS Code:		SH Lead:	
SPA Code:	13		
RAT Def:	The decision is made that no further activity is planned at the site.		
Site Desc:			
Site Alias:			

CERCLIS Assess History

OU ID:	00	RALT Short Name:	EPA Fund
Act Code ID:	001	Act Start Date:	
RAT Code:	DS	Act Complete Date:	10/27/1989 00:00:00
RAT Short Name:	DISCVRY	AGT Order No.:	10
RAT Name:	DISCOVERY	SH OU:	
RAT Hist. Only Flag:		SH Code:	
RAT NSI Indicator:	B	SH Seq:	
RAT Level:	1	SH Start Date:	
RAT DEF OU:	00	SH Complete Date:	
RFBS Code:		SH Lead:	
SPA Code:	13		
RAT Def:	The process by which a potential hazardous waste site is brought to the attention of the EPA. The process can occur through the use of several mechanisms such as a phone call or referral by another government agency.		
Site Desc:			
Site Alias:			

CERCLIS Assess History

OU ID:	00	RALT Short Name:	EPA Fund
Act Code ID:	001	Act Start Date:	7/11/1990 00:00:00
RAT Code:	PA	Act Complete Date:	7/30/1990 00:00:00
RAT Short Name:	PA	AGT Order No.:	130
RAT Name:	PRELIMINARY ASSESSMENT	SH OU:	
RAT Hist. Only Flag:		SH Code:	
RAT NSI Indicator:	B	SH Seq:	
RAT Level:	1	SH Start Date:	
RAT DEF OU:	00	SH Complete Date:	
RFBS Code:	P	SH Lead:	
SPA Code:	13		
RAT Def:	Collection of diverse existing information about the source and nature of the site hazard. It is EPA policy to complete the preliminary assessment within one year of site discovery.		
Site Desc:			
Site Alias:			

CERCLIS Assess History

OU ID:	00	RALT Short Name:	
--------	----	------------------	--

Map Key	Number of Records	Direction	Distance (mi/ft)	Elev/Diff (ft)	Site	DB
RAT Code:	PA				AGT Order No.: 130	
RAT Short Name:	PA				SH OU:	
RAT Name:	PRELIMINARY ASSESSMENT				SH Code:	
RAT Hist. Only Flag:					SH Seq:	
RAT NSI Indicator:	B				SH Start Date:	
RAT Level:	1				SH Complete Date:	
RAT DEF OU:	00				SH Lead:	
RFBS Code:	P				SH Qual:	
SPA Code:	13				RAQ Act. Qual Short: Deferred to RCRA	
RALT Short Name:	EPA Fund				RNPL Status Code: N	
RAT Def:	Collection of diverse existing information about the source and nature of the site hazard. It is EPA policy to complete the preliminary assessment within one year of site discovery.					
RNON NPL Status Desc:	Deferred to RCRA					

2	3 of 9	WSW	0.42 / 2,243.06	393.89 / 25	PARKER HANNIFIN CORPORATION (PNEUMATICS DIVISION) 12415 CAPITAL BOULEVARD WAKE FOREST NC 27587	RCRA TSD
-------------------	--------	-----	--------------------	----------------	---	-----------------

Handler ID: NCD002591014
Generator Status: SQG
Recycler Activity?: NO
Recycler Activity Note: This facility has not been identified as a Recycler Facility from both the RCRA Handler and Biennial Report Modules.

Violation/Evaluation Summary

Note: VIOLATION or UNDETERMINED: There are VIOLATION or UNDETERMINED details or records associated with this facility (EPA ID) in the Compliance Monitoring and Enforcement table dated Jan, 2025.

Violation Details

Viol Type:	262.C	Actual Rtc Date:	20010417
Citation:	SR - 262.34 (d)(4)	Found Violation:	Yes
Determined Date:	20010309	Rtc Qualifier:	Documented
Scheduled Compliance Date:	20010409		
Eval Activity Location:	NC		
Viol Determined By Agency:	State		
Viol Short Desc:	Generators - Pre-transport		

Enforcement Details

Enf Type: 120
Enf Type Desc: WRITTEN INFORMAL
Enf Action Date: 20010309
Disposition Status Desc:
Disposition Status Date:
Enf Agency: State
Proposed Amount:
Final Amount:
Paid Amount:

Violation Details

Viol Type:	265.F	Actual Rtc Date:	19900410
Citation:		Found Violation:	Yes
Determined Date:	19900410	Rtc Qualifier:	Observed
Scheduled Compliance Date:			
Eval Activity Location:	NC		
Viol Determined By Agency:	State		
Viol Short Desc:	TSD IS-Ground-Water Monitoring		

Map Key	Number of Records	Direction	Distance (mi/ft)	Elev/Diff (ft)	Site	DB
---------	----------------------	-----------	---------------------	-------------------	------	----

Violation Details

Viol Type:	264.A	Actual Rtc Date:	19900131
Citation:		Found Violation:	Yes
Determined Date:	19890927	Rtc Qualifier:	Observed
Scheduled Compliance Date:	19900125		
Eval Activity Location:	NC		
Viol Determined By Agency:	State		
Viol Short Desc:	TSD - General		

Enforcement Details

Enf Type:	120
Enf Type Desc:	WRITTEN INFORMAL
Enf Action Date:	19900112
Disposition Status Desc:	
Disposition Status Date:	
Enf Agency:	State
Proposed Amount:	
Final Amount:	
Paid Amount:	

Violation Details

Viol Type:	264.H	Actual Rtc Date:	19880926
Citation:		Found Violation:	Yes
Determined Date:	19880513	Rtc Qualifier:	Observed
Scheduled Compliance Date:	19880930		
Eval Activity Location:	NC		
Viol Determined By Agency:	State		
Viol Short Desc:	TSD - Financial Requirements		

Enforcement Details

Enf Type:	310
Enf Type Desc:	FINAL 3008(A) COMPLIANCE ORDER
Enf Action Date:	19880718
Disposition Status Desc:	
Disposition Status Date:	
Enf Agency:	State
Proposed Amount:	2500
Final Amount:	2500
Paid Amount:	

Violation Details

Viol Type:	264.A	Actual Rtc Date:	19880328
Citation:		Found Violation:	Yes
Determined Date:	19880127	Rtc Qualifier:	Observed
Scheduled Compliance Date:	19880229		
Eval Activity Location:	NC		
Viol Determined By Agency:	EPA		
Viol Short Desc:	TSD - General		

Enforcement Details

Enf Type:	120
Enf Type Desc:	WRITTEN INFORMAL
Enf Action Date:	19880217
Disposition Status Desc:	
Disposition Status Date:	
Enf Agency:	EPA
Proposed Amount:	

Map Key	Number of Records	Direction	Distance (mi/ft)	Elev/Diff (ft)	Site	DB
---------	----------------------	-----------	---------------------	-------------------	------	----

Final Amount:

Paid Amount:

Violation Details

Viol Type:	264.A	Actual Rtc Date:	19880328
Citation:		Found Violation:	Yes
Determined Date:	19880127	Rtc Qualifier:	Observed
Scheduled Compliance Date:	19880229		
Eval Activity Location:	NC		
Viol Determined By Agency:	State		
Viol Short Desc:	TSD - General		

Enforcement Details

Enf Type:	120
Enf Type Desc:	WRITTEN INFORMAL
Enf Action Date:	19880217
Disposition Status Desc:	
Disposition Status Date:	
Enf Agency:	State
Proposed Amount:	
Final Amount:	
Paid Amount:	

Violation Details

Viol Type:	268.A	Actual Rtc Date:	19880328
Citation:		Found Violation:	Yes
Determined Date:	19880127	Rtc Qualifier:	Observed
Scheduled Compliance Date:	19880229		
Eval Activity Location:	NC		
Viol Determined By Agency:	State		
Viol Short Desc:	LDR - General		

Enforcement Details

Enf Type:	120
Enf Type Desc:	WRITTEN INFORMAL
Enf Action Date:	19880217
Disposition Status Desc:	
Disposition Status Date:	
Enf Agency:	State
Proposed Amount:	
Final Amount:	
Paid Amount:	

Violation Details

Viol Type:	268.A	Actual Rtc Date:	19880328
Citation:		Found Violation:	Yes
Determined Date:	19880127	Rtc Qualifier:	Observed
Scheduled Compliance Date:	19880229		
Eval Activity Location:	NC		
Viol Determined By Agency:	EPA		
Viol Short Desc:	LDR - General		

Enforcement Details

Enf Type:	120
Enf Type Desc:	WRITTEN INFORMAL
Enf Action Date:	19880217

Map Key	Number of Records	Direction	Distance (mi/ft)	Elev/Diff (ft)	Site	DB
---------	----------------------	-----------	---------------------	-------------------	------	----

Disposition Status Desc:
Disposition Status Date:
Enf Agency:
Proposed Amount:
Final Amount:
Paid Amount:

EPA

Violation Details

Viol Type:	268.A	Actual Rtc Date:	19880127
Citation:		Found Violation:	Yes
Determined Date:	19870730	Rtc Qualifier:	Observed
Scheduled Compliance Date:	19880125		
Eval Activity Location:	NC		
Viol Determined By Agency:	EPA		
Viol Short Desc:	LDR - General		

Enforcement Details

Enf Type:	120
Enf Type Desc:	WRITTEN INFORMAL
Enf Action Date:	19871218
Disposition Status Desc:	
Disposition Status Date:	
Enf Agency:	EPA
Proposed Amount:	
Final Amount:	
Paid Amount:	

Evaluation Details

Eval Start Date:	20240515
Eval Type Desc:	COMPLIANCE EVALUATION INSPECTION
Viol Short Desc:	
Actual Rtc Date:	
Eval Agency:	State
Eval Start Date:	20231106
Eval Type Desc:	FINANCIAL RECORD REVIEW
Viol Short Desc:	
Actual Rtc Date:	
Eval Agency:	State
Eval Start Date:	20230823
Eval Type Desc:	COMPLIANCE EVALUATION INSPECTION
Viol Short Desc:	
Actual Rtc Date:	
Eval Agency:	State
Eval Start Date:	20221114
Eval Type Desc:	FINANCIAL RECORD REVIEW
Viol Short Desc:	
Actual Rtc Date:	
Eval Agency:	State
Eval Start Date:	20220602
Eval Type Desc:	NON-FINANCIAL RECORD REVIEW
Viol Short Desc:	
Actual Rtc Date:	
Eval Agency:	State
Eval Start Date:	20220211
Eval Type Desc:	COMPLIANCE EVALUATION INSPECTION
Viol Short Desc:	
Actual Rtc Date:	

Map Key	Number of Records	Direction	Distance (mi/ft)	Elev/Diff (ft)	Site	DB
Eval Agency:		State				
Eval Start Date:		20211116				
Eval Type Desc:		FINANCIAL RECORD REVIEW				
Viol Short Desc:						
Actual Rtc Date:						
Eval Agency:		State				
Eval Start Date:		20210401				
Eval Type Desc:		COMPLIANCE EVALUATION INSPECTION				
Viol Short Desc:						
Actual Rtc Date:						
Eval Agency:		State				
Eval Start Date:		20210211				
Eval Type Desc:		NON-FINANCIAL RECORD REVIEW				
Viol Short Desc:						
Actual Rtc Date:						
Eval Agency:		State				
Eval Start Date:		20201208				
Eval Type Desc:		FINANCIAL RECORD REVIEW				
Viol Short Desc:						
Actual Rtc Date:						
Eval Agency:		State				
Eval Start Date:		20201013				
Eval Type Desc:		FINANCIAL RECORD REVIEW				
Viol Short Desc:						
Actual Rtc Date:						
Eval Agency:		State				
Eval Start Date:		20201012				
Eval Type Desc:		FINANCIAL RECORD REVIEW				
Viol Short Desc:						
Actual Rtc Date:						
Eval Agency:		State				
Eval Start Date:		20200715				
Eval Type Desc:		NON-FINANCIAL RECORD REVIEW				
Viol Short Desc:						
Actual Rtc Date:						
Eval Agency:		State				
Eval Start Date:		20200228				
Eval Type Desc:		COMPLIANCE EVALUATION INSPECTION				
Viol Short Desc:						
Actual Rtc Date:						
Eval Agency:		State				
Eval Start Date:		20191007				
Eval Type Desc:		FINANCIAL RECORD REVIEW				
Viol Short Desc:						
Actual Rtc Date:						
Eval Agency:		State				
Eval Start Date:		20191001				
Eval Type Desc:		FINANCIAL RECORD REVIEW				
Viol Short Desc:						
Actual Rtc Date:						
Eval Agency:		State				
Eval Start Date:		20190222				
Eval Type Desc:		COMPLIANCE EVALUATION INSPECTION				
Viol Short Desc:						
Actual Rtc Date:						
Eval Agency:		State				
Eval Start Date:		20190221				

Map Key	Number of Records	Direction	Distance (mi/ft)	Elev/Diff (ft)	Site	DB
Eval Type Desc: Viol Short Desc: Actual Rtc Date: Eval Agency:			FINANCIAL RECORD REVIEW			
Eval Start Date: Eval Type Desc: Viol Short Desc: Actual Rtc Date: Eval Agency:		State				
Eval Start Date: Eval Type Desc: Viol Short Desc: Actual Rtc Date: Eval Agency:		20190201 NON-FINANCIAL RECORD REVIEW				
Eval Start Date: Eval Type Desc: Viol Short Desc: Actual Rtc Date: Eval Agency:		State				
Eval Start Date: Eval Type Desc: Viol Short Desc: Actual Rtc Date: Eval Agency:		20181122 FINANCIAL RECORD REVIEW				
Eval Start Date: Eval Type Desc: Viol Short Desc: Actual Rtc Date: Eval Agency:		State				
Eval Start Date: Eval Type Desc: Viol Short Desc: Actual Rtc Date: Eval Agency:		20180504 COMPLIANCE EVALUATION INSPECTION				
Eval Start Date: Eval Type Desc: Viol Short Desc: Actual Rtc Date: Eval Agency:		State				
Eval Start Date: Eval Type Desc: Viol Short Desc: Actual Rtc Date: Eval Agency:		20180108 FINANCIAL RECORD REVIEW				
Eval Start Date: Eval Type Desc: Viol Short Desc: Actual Rtc Date: Eval Agency:		State				
Eval Start Date: Eval Type Desc: Viol Short Desc: Actual Rtc Date: Eval Agency:		20171214 FINANCIAL RECORD REVIEW				
Eval Start Date: Eval Type Desc: Viol Short Desc: Actual Rtc Date: Eval Agency:		State				
Eval Start Date: Eval Type Desc: Viol Short Desc: Actual Rtc Date: Eval Agency:		20170720 FINANCIAL RECORD REVIEW				
Eval Start Date: Eval Type Desc: Viol Short Desc: Actual Rtc Date: Eval Agency:		State				
Eval Start Date: Eval Type Desc: Viol Short Desc: Actual Rtc Date: Eval Agency:		20170427 COMPLIANCE EVALUATION INSPECTION				
Eval Start Date: Eval Type Desc: Viol Short Desc: Actual Rtc Date: Eval Agency:		State				
Eval Start Date: Eval Type Desc: Viol Short Desc: Actual Rtc Date: Eval Agency:		20170426 NON-FINANCIAL RECORD REVIEW				
Eval Start Date: Eval Type Desc: Viol Short Desc: Actual Rtc Date: Eval Agency:		State				
Eval Start Date: Eval Type Desc: Viol Short Desc: Actual Rtc Date: Eval Agency:		20161031 FINANCIAL RECORD REVIEW				
Eval Start Date: Eval Type Desc: Viol Short Desc: Actual Rtc Date: Eval Agency:		State				
Eval Start Date: Eval Type Desc: Viol Short Desc: Actual Rtc Date: Eval Agency:		20161030 FINANCIAL RECORD REVIEW				
Eval Start Date: Eval Type Desc: Viol Short Desc: Actual Rtc Date: Eval Agency:		State				
Eval Start Date: Eval Type Desc: Viol Short Desc: Actual Rtc Date: Eval Agency:		20160930 FINANCIAL RECORD REVIEW				

Map Key	Number of Records	Direction	Distance (mi/ft)	Elev/Diff (ft)	Site	DB
Eval Agency:		State				
Eval Start Date:		20160818				
Eval Type Desc:		NON-FINANCIAL RECORD REVIEW				
Viol Short Desc:						
Actual Rtc Date:						
Eval Agency:		State				
Eval Start Date:		20160804				
Eval Type Desc:		COMPLIANCE EVALUATION INSPECTION				
Viol Short Desc:						
Actual Rtc Date:						
Eval Agency:		State				
Eval Start Date:		20160714				
Eval Type Desc:		NON-FINANCIAL RECORD REVIEW				
Viol Short Desc:						
Actual Rtc Date:						
Eval Agency:		State				
Eval Start Date:		20151215				
Eval Type Desc:		FINANCIAL RECORD REVIEW				
Viol Short Desc:						
Actual Rtc Date:						
Eval Agency:		State				
Eval Start Date:		20151203				
Eval Type Desc:		FINANCIAL RECORD REVIEW				
Viol Short Desc:						
Actual Rtc Date:						
Eval Agency:		State				
Eval Start Date:		20151027				
Eval Type Desc:		NON-FINANCIAL RECORD REVIEW				
Viol Short Desc:						
Actual Rtc Date:						
Eval Agency:		State				
Eval Start Date:		20150902				
Eval Type Desc:		COMPLIANCE EVALUATION INSPECTION				
Viol Short Desc:						
Actual Rtc Date:						
Eval Agency:		State				
Eval Start Date:		20141114				
Eval Type Desc:		FINANCIAL RECORD REVIEW				
Viol Short Desc:						
Actual Rtc Date:						
Eval Agency:		State				
Eval Start Date:		20141113				
Eval Type Desc:		FINANCIAL RECORD REVIEW				
Viol Short Desc:						
Actual Rtc Date:						
Eval Agency:		State				
Eval Start Date:		20140507				
Eval Type Desc:		COMPLIANCE EVALUATION INSPECTION				
Viol Short Desc:						
Actual Rtc Date:						
Eval Agency:		State				
Eval Start Date:		20140401				
Eval Type Desc:		NON-FINANCIAL RECORD REVIEW				
Viol Short Desc:						
Actual Rtc Date:						
Eval Agency:		State				
Eval Start Date:		20140115				

Map Key	Number of Records	Direction	Distance (mi/ft)	Elev/Diff (ft)	Site	DB
Eval Type Desc: Viol Short Desc: Actual Rtc Date: Eval Agency:			FINANCIAL RECORD REVIEW			
Eval Start Date: Eval Type Desc: Viol Short Desc: Actual Rtc Date: Eval Agency:		State				
Eval Start Date: Eval Type Desc: Viol Short Desc: Actual Rtc Date: Eval Agency:		20140114 FINANCIAL RECORD REVIEW				
Eval Start Date: Eval Type Desc: Viol Short Desc: Actual Rtc Date: Eval Agency:		State				
Eval Start Date: Eval Type Desc: Viol Short Desc: Actual Rtc Date: Eval Agency:		20130829 NON-FINANCIAL RECORD REVIEW				
Eval Start Date: Eval Type Desc: Viol Short Desc: Actual Rtc Date: Eval Agency:		State				
Eval Start Date: Eval Type Desc: Viol Short Desc: Actual Rtc Date: Eval Agency:		20130626 COMPLIANCE EVALUATION INSPECTION				
Eval Start Date: Eval Type Desc: Viol Short Desc: Actual Rtc Date: Eval Agency:		State				
Eval Start Date: Eval Type Desc: Viol Short Desc: Actual Rtc Date: Eval Agency:		20121119 FINANCIAL RECORD REVIEW				
Eval Start Date: Eval Type Desc: Viol Short Desc: Actual Rtc Date: Eval Agency:		State				
Eval Start Date: Eval Type Desc: Viol Short Desc: Actual Rtc Date: Eval Agency:		20121101 FINANCIAL RECORD REVIEW				
Eval Start Date: Eval Type Desc: Viol Short Desc: Actual Rtc Date: Eval Agency:		State				
Eval Start Date: Eval Type Desc: Viol Short Desc: Actual Rtc Date: Eval Agency:		20121001 NON-FINANCIAL RECORD REVIEW				
Eval Start Date: Eval Type Desc: Viol Short Desc: Actual Rtc Date: Eval Agency:		State				
Eval Start Date: Eval Type Desc: Viol Short Desc: Actual Rtc Date: Eval Agency:		20120608 COMPLIANCE EVALUATION INSPECTION				
Eval Start Date: Eval Type Desc: Viol Short Desc: Actual Rtc Date: Eval Agency:		State				
Eval Start Date: Eval Type Desc: Viol Short Desc: Actual Rtc Date: Eval Agency:		20120508 FINANCIAL RECORD REVIEW				
Eval Start Date: Eval Type Desc: Viol Short Desc: Actual Rtc Date: Eval Agency:		EPA				
Eval Start Date: Eval Type Desc: Viol Short Desc: Actual Rtc Date: Eval Agency:		20111115 FINANCIAL RECORD REVIEW				
Eval Start Date: Eval Type Desc: Viol Short Desc: Actual Rtc Date: Eval Agency:		State				
Eval Start Date: Eval Type Desc: Viol Short Desc: Actual Rtc Date: Eval Agency:		20111114 FINANCIAL RECORD REVIEW				
Eval Start Date: Eval Type Desc: Viol Short Desc: Actual Rtc Date: Eval Agency:		State				
Eval Start Date: Eval Type Desc: Viol Short Desc: Actual Rtc Date:		20110830 COMPLIANCE EVALUATION INSPECTION				

Map Key	Number of Records	Direction	Distance (mi/ft)	Elev/Diff (ft)	Site	DB
Eval Agency:		State				
Eval Start Date:		20110825				
Eval Type Desc:		NON-FINANCIAL RECORD REVIEW				
Viol Short Desc:						
Actual Rtc Date:						
Eval Agency:		State				
Eval Start Date:		20110320				
Eval Type Desc:		NON-FINANCIAL RECORD REVIEW				
Viol Short Desc:						
Actual Rtc Date:						
Eval Agency:		State				
Eval Start Date:		20110317				
Eval Type Desc:		FINANCIAL RECORD REVIEW				
Viol Short Desc:						
Actual Rtc Date:						
Eval Agency:		EPA				
Eval Start Date:		20101119				
Eval Type Desc:		FINANCIAL RECORD REVIEW				
Viol Short Desc:						
Actual Rtc Date:						
Eval Agency:		State				
Eval Start Date:		20101118				
Eval Type Desc:		FINANCIAL RECORD REVIEW				
Viol Short Desc:						
Actual Rtc Date:						
Eval Agency:		State				
Eval Start Date:		20100910				
Eval Type Desc:		COMPLIANCE EVALUATION INSPECTION				
Viol Short Desc:						
Actual Rtc Date:						
Eval Agency:		State				
Eval Start Date:		20100831				
Eval Type Desc:		FINANCIAL RECORD REVIEW				
Viol Short Desc:						
Actual Rtc Date:						
Eval Agency:		EPA				
Eval Start Date:		20100827				
Eval Type Desc:		NON-FINANCIAL RECORD REVIEW				
Viol Short Desc:						
Actual Rtc Date:						
Eval Agency:		State				
Eval Start Date:		20100125				
Eval Type Desc:		NON-FINANCIAL RECORD REVIEW				
Viol Short Desc:						
Actual Rtc Date:						
Eval Agency:		State				
Eval Start Date:		20100121				
Eval Type Desc:		FINANCIAL RECORD REVIEW				
Viol Short Desc:						
Actual Rtc Date:						
Eval Agency:		State				
Eval Start Date:		20100119				
Eval Type Desc:		FINANCIAL RECORD REVIEW				
Viol Short Desc:						
Actual Rtc Date:						
Eval Agency:		State				
Eval Start Date:		20090609				

Map Key	Number of Records	Direction	Distance (mi/ft)	Elev/Diff (ft)	Site	DB
Eval Type Desc: Viol Short Desc: Actual Rtc Date: Eval Agency:		NON-FINANCIAL RECORD REVIEW				
Eval Start Date: Eval Type Desc: Viol Short Desc: Actual Rtc Date: Eval Agency:		20090528 COMPLIANCE EVALUATION INSPECTION				
Eval Start Date: Eval Type Desc: Viol Short Desc: Actual Rtc Date: Eval Agency:		20090217 FINANCIAL RECORD REVIEW				
Eval Start Date: Eval Type Desc: Viol Short Desc: Actual Rtc Date: Eval Agency:		20090216 FINANCIAL RECORD REVIEW				
Eval Start Date: Eval Type Desc: Viol Short Desc: Actual Rtc Date: Eval Agency:		20090102 NON-FINANCIAL RECORD REVIEW				
Eval Start Date: Eval Type Desc: Viol Short Desc: Actual Rtc Date: Eval Agency:		20080808 COMPLIANCE EVALUATION INSPECTION				
Eval Start Date: Eval Type Desc: Viol Short Desc: Actual Rtc Date: Eval Agency:		20080702 NON-FINANCIAL RECORD REVIEW				
Eval Start Date: Eval Type Desc: Viol Short Desc: Actual Rtc Date: Eval Agency:		20080229 NON-FINANCIAL RECORD REVIEW				
Eval Start Date: Eval Type Desc: Viol Short Desc: Actual Rtc Date: Eval Agency:		20080108 FINANCIAL RECORD REVIEW				
Eval Start Date: Eval Type Desc: Viol Short Desc: Actual Rtc Date: Eval Agency:		20070822 FINANCIAL RECORD REVIEW				
Eval Start Date: Eval Type Desc: Viol Short Desc: Actual Rtc Date: Eval Agency:		20070710 COMPLIANCE EVALUATION INSPECTION				
Eval Start Date: Eval Type Desc: Viol Short Desc: Actual Rtc Date:		20070514 FINANCIAL RECORD REVIEW				

Map Key	Number of Records	Direction	Distance (mi/ft)	Elev/Diff (ft)	Site	DB
Eval Agency:		State				
Eval Start Date:		20070108				
Eval Type Desc:		FINANCIAL RECORD REVIEW				
Viol Short Desc:						
Actual Rtc Date:						
Eval Agency:		State				
Eval Start Date:		20060918				
Eval Type Desc:		COMPLIANCE EVALUATION INSPECTION				
Viol Short Desc:						
Actual Rtc Date:						
Eval Agency:		State				
Eval Start Date:		20051101				
Eval Type Desc:		FINANCIAL RECORD REVIEW				
Viol Short Desc:						
Actual Rtc Date:						
Eval Agency:		State				
Eval Start Date:		20050831				
Eval Type Desc:		COMPLIANCE EVALUATION INSPECTION				
Viol Short Desc:						
Actual Rtc Date:						
Eval Agency:		State				
Eval Start Date:		20040706				
Eval Type Desc:		COMPLIANCE EVALUATION INSPECTION				
Viol Short Desc:						
Actual Rtc Date:						
Eval Agency:		State				
Eval Start Date:		20030930				
Eval Type Desc:		FINANCIAL RECORD REVIEW				
Viol Short Desc:						
Actual Rtc Date:						
Eval Agency:		State				
Eval Start Date:		20030604				
Eval Type Desc:		COMPLIANCE EVALUATION INSPECTION				
Viol Short Desc:						
Actual Rtc Date:						
Eval Agency:		State				
Eval Start Date:		20020930				
Eval Type Desc:		FINANCIAL RECORD REVIEW				
Viol Short Desc:						
Actual Rtc Date:						
Eval Agency:		State				
Eval Start Date:		20020419				
Eval Type Desc:		COMPLIANCE EVALUATION INSPECTION				
Viol Short Desc:						
Actual Rtc Date:						
Eval Agency:		State				
Eval Start Date:		20010925				
Eval Type Desc:		FINANCIAL RECORD REVIEW				
Viol Short Desc:						
Actual Rtc Date:						
Eval Agency:		State				
Eval Start Date:		20010417				
Eval Type Desc:		COMPLIANCE SCHEDULE EVALUATION				
Viol Short Desc:						
Actual Rtc Date:						
Eval Agency:		State				
Eval Start Date:		20010309				

Map Key	Number of Records	Direction	Distance (mi/ft)	Elev/Diff (ft)	Site	DB
Eval Type Desc: Viol Short Desc: Actual Rtc Date: Eval Agency:					COMPLIANCE EVALUATION INSPECTION Generators - Pre-transport 20010417 State	
Eval Start Date: Eval Type Desc: Viol Short Desc: Actual Rtc Date: Eval Agency:					20000929 FINANCIAL RECORD REVIEW State	
Eval Start Date: Eval Type Desc: Viol Short Desc: Actual Rtc Date: Eval Agency:					20000203 COMPLIANCE EVALUATION INSPECTION State	
Eval Start Date: Eval Type Desc: Viol Short Desc: Actual Rtc Date: Eval Agency:					19991011 FINANCIAL RECORD REVIEW State	
Eval Start Date: Eval Type Desc: Viol Short Desc: Actual Rtc Date: Eval Agency:					19981215 COMPLIANCE EVALUATION INSPECTION State	
Eval Start Date: Eval Type Desc: Viol Short Desc: Actual Rtc Date: Eval Agency:					19980930 FINANCIAL RECORD REVIEW State	
Eval Start Date: Eval Type Desc: Viol Short Desc: Actual Rtc Date: Eval Agency:					19971015 COMPLIANCE EVALUATION INSPECTION State	
Eval Start Date: Eval Type Desc: Viol Short Desc: Actual Rtc Date: Eval Agency:					19971009 FOCUSED COMPLIANCE INSPECTION State	
Eval Start Date: Eval Type Desc: Viol Short Desc: Actual Rtc Date: Eval Agency:					19970930 FINANCIAL RECORD REVIEW State	
Eval Start Date: Eval Type Desc: Viol Short Desc: Actual Rtc Date: Eval Agency:					19961024 COMPLIANCE EVALUATION INSPECTION State	
Eval Start Date: Eval Type Desc: Viol Short Desc: Actual Rtc Date: Eval Agency:					19960930 FINANCIAL RECORD REVIEW State	
Eval Start Date: Eval Type Desc: Viol Short Desc: Actual Rtc Date:					19960221 COMPLIANCE EVALUATION INSPECTION	

Map Key	Number of Records	Direction	Distance (mi/ft)	Elev/Diff (ft)	Site	DB
Eval Agency:		State				
Eval Start Date:		19951218				
Eval Type Desc:		FINANCIAL RECORD REVIEW				
Viol Short Desc:						
Actual Rtc Date:						
Eval Agency:		State				
Eval Start Date:		19950914				
Eval Type Desc:		COMPLIANCE EVALUATION INSPECTION				
Viol Short Desc:						
Actual Rtc Date:						
Eval Agency:		State				
Eval Start Date:		19950222				
Eval Type Desc:		COMPLIANCE EVALUATION INSPECTION				
Viol Short Desc:						
Actual Rtc Date:						
Eval Agency:		State				
Eval Start Date:		19941018				
Eval Type Desc:		FINANCIAL RECORD REVIEW				
Viol Short Desc:						
Actual Rtc Date:						
Eval Agency:		State				
Eval Start Date:		19940809				
Eval Type Desc:		COMPLIANCE EVALUATION INSPECTION				
Viol Short Desc:						
Actual Rtc Date:						
Eval Agency:		State				
Eval Start Date:		19940215				
Eval Type Desc:		OPERATION AND MAINTENANCE INSPECTION				
Viol Short Desc:						
Actual Rtc Date:						
Eval Agency:		State				
Eval Start Date:		19940209				
Eval Type Desc:		CORRECTIVE ACTION COMPLIANCE EVALUATION				
Viol Short Desc:						
Actual Rtc Date:						
Eval Agency:		State				
Eval Start Date:		19940209				
Eval Type Desc:		COMPLIANCE EVALUATION INSPECTION				
Viol Short Desc:						
Actual Rtc Date:						
Eval Agency:		State				
Eval Start Date:		19931008				
Eval Type Desc:		FINANCIAL RECORD REVIEW				
Viol Short Desc:						
Actual Rtc Date:						
Eval Agency:		State				
Eval Start Date:		19930722				
Eval Type Desc:		CORRECTIVE ACTION COMPLIANCE EVALUATION				
Viol Short Desc:						
Actual Rtc Date:						
Eval Agency:		State				
Eval Start Date:		19930722				
Eval Type Desc:		COMPLIANCE EVALUATION INSPECTION				
Viol Short Desc:						
Actual Rtc Date:						
Eval Agency:		State				
Eval Start Date:		19930128				

Map Key	Number of Records	Direction	Distance (mi/ft)	Elev/Diff (ft)	Site	DB
Eval Type Desc: Viol Short Desc: Actual Rtc Date: Eval Agency:					COMPLIANCE EVALUATION INSPECTION	
Eval Start Date: Eval Type Desc: Viol Short Desc: Actual Rtc Date: Eval Agency:					State	
Eval Start Date: Eval Type Desc: Viol Short Desc: Actual Rtc Date: Eval Agency:					19921008 FINANCIAL RECORD REVIEW	
Eval Start Date: Eval Type Desc: Viol Short Desc: Actual Rtc Date: Eval Agency:					State	
Eval Start Date: Eval Type Desc: Viol Short Desc: Actual Rtc Date: Eval Agency:					19920731 COMPLIANCE EVALUATION INSPECTION	
Eval Start Date: Eval Type Desc: Viol Short Desc: Actual Rtc Date: Eval Agency:					State	
Eval Start Date: Eval Type Desc: Viol Short Desc: Actual Rtc Date: Eval Agency:					19920730 CORRECTIVE ACTION COMPLIANCE EVALUATION	
Eval Start Date: Eval Type Desc: Viol Short Desc: Actual Rtc Date: Eval Agency:					State	
Eval Start Date: Eval Type Desc: Viol Short Desc: Actual Rtc Date: Eval Agency:					19920501 COMPLIANCE EVALUATION INSPECTION	
Eval Start Date: Eval Type Desc: Viol Short Desc: Actual Rtc Date: Eval Agency:					State	
Eval Start Date: Eval Type Desc: Viol Short Desc: Actual Rtc Date: Eval Agency:					19920228 OPERATION AND MAINTENANCE INSPECTION	
Eval Start Date: Eval Type Desc: Viol Short Desc: Actual Rtc Date: Eval Agency:					State	
Eval Start Date: Eval Type Desc: Viol Short Desc: Actual Rtc Date: Eval Agency:					19920117 FINANCIAL RECORD REVIEW	
Eval Start Date: Eval Type Desc: Viol Short Desc: Actual Rtc Date: Eval Agency:					State	
Eval Start Date: Eval Type Desc: Viol Short Desc: Actual Rtc Date: Eval Agency:					19911004 FINANCIAL RECORD REVIEW	
Eval Start Date: Eval Type Desc: Viol Short Desc: Actual Rtc Date: Eval Agency:					State	
Eval Start Date: Eval Type Desc: Viol Short Desc: Actual Rtc Date: Eval Agency:					19910723 COMPLIANCE EVALUATION INSPECTION	
Eval Start Date: Eval Type Desc: Viol Short Desc: Actual Rtc Date: Eval Agency:					State	
Eval Start Date: Eval Type Desc: Viol Short Desc: Actual Rtc Date: Eval Agency:					19910219 COMPLIANCE EVALUATION INSPECTION	
Eval Start Date: Eval Type Desc: Viol Short Desc: Actual Rtc Date: Eval Agency:					State	
Eval Start Date: Eval Type Desc: Viol Short Desc: Actual Rtc Date: Eval Agency:					19901106 FINANCIAL RECORD REVIEW	
Eval Start Date: Eval Type Desc: Viol Short Desc: Actual Rtc Date: Eval Agency:					State	
Eval Start Date: Eval Type Desc: Viol Short Desc: Actual Rtc Date: Eval Agency:					19900712 COMPLIANCE EVALUATION INSPECTION	

Map Key	Number of Records	Direction	Distance (mi/ft)	Elev/Diff (ft)	Site	DB
Eval Agency:		State				
Eval Start Date:		19900410				
Eval Type Desc:		GROUNDWATER MONITORING EVALUATION				
Viol Short Desc:		TSD IS-Ground-Water Monitoring				
Actual Rtc Date:		19900410				
Eval Agency:		State				
Eval Start Date:		19900223				
Eval Type Desc:		COMPLIANCE EVALUATION INSPECTION				
Viol Short Desc:						
Actual Rtc Date:						
Eval Agency:		State				
Eval Start Date:		19900131				
Eval Type Desc:		COMPLIANCE SCHEDULE EVALUATION				
Viol Short Desc:						
Actual Rtc Date:						
Eval Agency:		State				
Eval Start Date:		19891229				
Eval Type Desc:		NON-FINANCIAL RECORD REVIEW				
Viol Short Desc:						
Actual Rtc Date:						
Eval Agency:		State				
Eval Start Date:		19891129				
Eval Type Desc:		FINANCIAL RECORD REVIEW				
Viol Short Desc:						
Actual Rtc Date:						
Eval Agency:		State				
Eval Start Date:		19890927				
Eval Type Desc:		FOCUSED COMPLIANCE INSPECTION				
Viol Short Desc:		TSD - General				
Actual Rtc Date:		19900131				
Eval Agency:		State				
Eval Start Date:		19890913				
Eval Type Desc:		COMPLIANCE EVALUATION INSPECTION				
Viol Short Desc:						
Actual Rtc Date:						
Eval Agency:		State				
Eval Start Date:		19890510				
Eval Type Desc:		NON-FINANCIAL RECORD REVIEW				
Viol Short Desc:						
Actual Rtc Date:						
Eval Agency:		State				
Eval Start Date:		19890404				
Eval Type Desc:		NON-FINANCIAL RECORD REVIEW				
Viol Short Desc:						
Actual Rtc Date:						
Eval Agency:		State				
Eval Start Date:		19890317				
Eval Type Desc:		COMPLIANCE EVALUATION INSPECTION				
Viol Short Desc:						
Actual Rtc Date:						
Eval Agency:		State				
Eval Start Date:		19890119				
Eval Type Desc:		NON-FINANCIAL RECORD REVIEW				
Viol Short Desc:						
Actual Rtc Date:						
Eval Agency:		State				
Eval Start Date:		19880926				

Map Key	Number of Records	Direction	Distance (mi/ft)	Elev/Diff (ft)	Site	DB
Eval Type Desc: Viol Short Desc: Actual Rtc Date: Eval Agency:		COMPLIANCE SCHEDULE EVALUATION				
Eval Start Date: Eval Type Desc: Viol Short Desc: Actual Rtc Date: Eval Agency:		19880916 COMPLIANCE EVALUATION INSPECTION				
Eval Start Date: Eval Type Desc: Viol Short Desc: Actual Rtc Date: Eval Agency:		19880801 NON-FINANCIAL RECORD REVIEW				
Eval Start Date: Eval Type Desc: Viol Short Desc: Actual Rtc Date: Eval Agency:		19880513 FINANCIAL RECORD REVIEW TSD - Financial Requirements				
Eval Start Date: Eval Type Desc: Viol Short Desc: Actual Rtc Date: Eval Agency:		19880412 GROUNDWATER MONITORING EVALUATION				
Eval Start Date: Eval Type Desc: Viol Short Desc: Actual Rtc Date: Eval Agency:		19880329 NON-FINANCIAL RECORD REVIEW				
Eval Start Date: Eval Type Desc: Viol Short Desc: Actual Rtc Date: Eval Agency:		19880328 COMPLIANCE SCHEDULE EVALUATION				
Eval Start Date: Eval Type Desc: Viol Short Desc: Actual Rtc Date: Eval Agency:		19880210 NON-FINANCIAL RECORD REVIEW				
Eval Start Date: Eval Type Desc: Viol Short Desc: Actual Rtc Date: Eval Agency:		19880127 COMPLIANCE EVALUATION INSPECTION LDR - General				
Eval Start Date: Eval Type Desc: Viol Short Desc: Actual Rtc Date: Eval Agency:		19880127 COMPLIANCE EVALUATION INSPECTION TSD - General				
Eval Start Date: Eval Type Desc: Viol Short Desc: Actual Rtc Date: Eval Agency:		19880127 COMPLIANCE EVALUATION INSPECTION LDR - General				
Eval Start Date: Eval Type Desc: Viol Short Desc: Actual Rtc Date:		19880127 COMPLIANCE EVALUATION INSPECTION TSD - General				

Map Key	Number of Records	Direction	Distance (mi/ft)	Elev/Diff (ft)	Site	DB
---------	----------------------	-----------	---------------------	-------------------	------	----

Eval Agency:	State
Eval Start Date:	19870730
Eval Type Desc:	COMPLIANCE EVALUATION INSPECTION
Viol Short Desc:	LDR - General
Actual Rtc Date:	19880127
Eval Agency:	EPA
Eval Start Date:	19860219
Eval Type Desc:	FOCUSED COMPLIANCE INSPECTION
Viol Short Desc:	
Actual Rtc Date:	
Eval Agency:	EPA

Handler Summary

Importer:	No	Used Oil Transpor:	No
Mixed Waste Gen:	No	Used Oil Trans Fac:	No
Transporter:	No	Used Oil Processor:	No
Transfer Facility:	No	Used Oil Refiner:	No
Recycler:	No	Used Oil Burner:	No
Onsite Burner Exem:	No	Commercial TSD:	No
Furnace Exemption:	No	Recycl Nonstorage:	No
Underground Injec:	No		
Used Oil Market Burner:	No		
Used Oil Spec Marketer:	No		

Additional Handler Summary Details

Source Type:	B	NAIC 1:	332912
Seq No:	7	NAIC 2:	332919
Non Notifier:		NAIC 3:	333996
Receive Date:	20240228	NAIC 4:	
Active Site:	HPA--	State:	NC
Land Type:	P	Location Latitude:	35.986313
In Handler Univ:	Y	Location Longitude:	-78.53777
In A Universe:	Y	Loc GIS Primary:	N
Gen Status:	SQG	Loc GIS Origin:	UC
Report Cycle:	2023	State District Owner:	
Accessibility:		State District:	
Region:	04		
Fed Waste Gen Owner:	HQ		
State Waste Generator Owner:	NC		
State Waste Generator:	F		
Short Term Generator:	N		
Uni Waste:	N		
Universal Waste Dest Facility:	N		
Federal Universal Waste:	N		
As Federally Regulated Tsdf:	L----		
As Converter Tsdf:	-----		
As State Regulated Tsdf:	-----		
As State Regulated Handler:	---		
Federal Indicator:	---		
Hsm:	N		
Subpart K:	----		
GPRA Permit:	N		
GPRA Renewal:	+		
Permit Renewal Wrkld:	-----		
Permrk ID:	-----		
Perm Prog:	L----		
Pcwrkld:	L----		
Closwrkld:	-----		
GPRA Ca:	Y		
Cawrkld:	Y		
Subjca Tsd Discretion:	N		
NCAPS:	M		
EC Indicator:	N		

Map Key	Number of Records	Direction	Distance (mi/ft)	Elev/Diff (ft)	Site	DB
Ca725 Indicator:		+				
Ca750 Indicator:		+				
Operating Tsdf:		-----				
Full Enforcement:		L-----				
Snc:		N				
Unaddressed Snc:		N				
Addressed Snc:		N				
Snc With Comp Sched:		N				
Fa Required:		--P--				
Hhandler Last Change:		20240612				
Recognized Trader Importer:		N				
Recognized Trader Exporter:		N				
Slab Importer:		N				
Slab Exporter:		N				
Manifest Broker:		N				
Subpart P:		N				
Contact Language:		EN				
Handler Name:		PARKER HANNIFIN CORPORATION (PNEUMATICS DIVISION)				
Location Street No:		12415				
Location Street1:		CAPITAL BOULEVARD				
Location Street2:						
Location City:		WAKE FOREST				
Location State:		NC				
Location Zip:		27587				
Location County Code:		NC183				
Location County Name:		WAKE				
Location Country:		US				
Contact Name:		RICHARD L TAYLOR				
Contact Street No:		6035				
Contact Street1:		PARKLAND BLVD				
Contact Street2:						
Contact City:		CLEVELAND				
Contact State:		OH				
Contact Zip:		44121				
Contact Country:		US				
Contact Phone And Ext:		216-272-3368				
Contact Fax:						
Contact Email Address:		RTAYLOR@PARKER.COM				
Contact Title:		CORPORATE VP EHS AND SUSTAINABILITY				
Owner Name:		VCP WAKE UNION LLC				
Owner Type:		P				
Owner Seq:		1				
Operator Name:		PARKER HANNIFIN CORPORATION				
Operator Type:		P				
Operator Seq:		2				
Public Notes:						

10.A.3 Site is a TSD because of a closed-in-place RCRA unit (SWMU #16).

No hazardous waste generated in 2023 therefore no GM form.

Hazardous Waste Handler Details

Seq No: 1
Receive Date: 19890117
Handler Name: PNEUMATICS DIV NORTH AMERICA
Fed Waste Generator: 2
Generator Code Description: Small Quantity Generator
Tsd Activity: Y
Source Type: Part A

Waste Code Details

Waste Code: F002
Waste Code Desc: THE FOLLOWING SPENT HALOGENATED SOLVENTS: TETRACHLOROETHYLENE, METHYLENE CHLORIDE, TRICHLOROETHYLENE, 1,1,1-TRICHLOROETHANE, CHLOROBENZENE, 1,1,2-TRICHLORO-

Map Key	Number of Records	Direction	Distance (mi/ft)	Elev/Diff (ft)	Site	DB
---------	-------------------	-----------	------------------	----------------	------	----

1,2,2-TRIFLUOROETHANE, ORTHO-DICHLOROBENZENE, TRICHLOROFLUOROMETHANE, AND 1,1,2, TRICHLOROETHANE; ALL SPENT SOLVENT MIXTURES/BLENDS CONTAINING, BEFORE USE, A TOTAL OF TEN PERCENT OR MORE (BY VOLUME) OF ONE OR MORE OF THE ABOVE HALOGENATED SOLVENTS OR THOSE SOLVENTS LISTED IN F001, F004, AND F005; AND STILL BOTTOMS FROM THE RECOVERY OF THESE SPENT SOLVENTS AND SPENT SOLVENT MIXTURES.

Waste Code: F006
Waste Code Desc: WASTEWATER TREATMENT SLUDGES FROM ELECTROPLATING OPERATIONS, EXCEPT FROM THE FOLLOWING PROCESSES: (1) SULFURIC ACID ANODIZING OF ALUMINUM; (2) TIN PLATING ON CARBON STEEL; (3) ZINC PLATING (SEGREGATED BASIS) ON CARBON STEEL; (4) ALUMINUM OR ZINC-ALUMINUM PLATING ON CARBON STEEL; (5) CLEANING/STRIPPING ASSOCIATED WITH TIN, ZINC, AND ALUMINUM PLATING ON CARBON STEEL; AND (6) CHEMICAL ETCHING AND MILLING OF ALUMINUM.

Hazardous Waste Handler Details

Seq No: 1
Receive Date: 19900321
Handler Name: SCHRADER BELLOWS (PARKER)
Fed Waste Generator: 1
Generator Code Description: Large Quantity Generator
Tsd Activity: Y
Source Type: Annual/Biennial Report

Hazardous Waste Handler Details

Seq No: 2
Receive Date: 19920204
Handler Name: SCHRADER BELLOWS
Fed Waste Generator: 1
Generator Code Description: Large Quantity Generator
Tsd Activity: Y
Source Type: Annual/Biennial Report

Hazardous Waste Handler Details

Seq No: 1
Receive Date: 19940517
Handler Name: PNEUMATICS DIV NORTH AMERICA
Fed Waste Generator: 2
Generator Code Description: Small Quantity Generator
Tsd Activity: Y
Source Type: Implementer

Waste Code Details

Waste Code: D001
Waste Code Desc: IGNITABLE WASTE

Hazardous Waste Handler Details

Seq No: 3
Receive Date: 19960214
Handler Name: SCHRADER BELLOWS
Fed Waste Generator: 1
Generator Code Description: Large Quantity Generator
Tsd Activity: Y
Source Type: Annual/Biennial Report

Hazardous Waste Handler Details

Seq No: 1
Receive Date: 19971114

Map Key	Number of Records	Direction	Distance (mi/ft)	Elev/Diff (ft)	Site	DB
---------	----------------------	-----------	---------------------	-------------------	------	----

Handler Name:	PNEUMATICS DIV NORTH AMERICA
Fed Waste Generator:	2
Generator Code Description:	Small Quantity Generator
Tsd Activity:	Y
Source Type:	Notification

Waste Code Details

Waste Code:	F019
Waste Code Desc:	WASTEWATER TREATMENT SLUDGES FROM THE CHEMICAL CONVERSION COATING OF ALUMINUM, EXCEPT FROM ZIRCONIUM PHOSPHATING IN ALUMINUM CAN WASHING WHEN SUCH PHOSPHATING IS AN EXCLUSIVE CONVERSION COATING PROCESS.
Waste Code:	U228
Waste Code Desc:	ETHENE, TRICHLORO- (OR) TRICHLOROETHYLENE

Hazardous Waste Handler Details

Seq No:	4
Receive Date:	20000203
Handler Name:	PARKER HANNIFIN CORP
Fed Waste Generator:	2
Generator Code Description:	Small Quantity Generator
Tsd Activity:	Y
Source Type:	Annual/Biennial Report

Hazardous Waste Handler Details

Seq No:	5
Receive Date:	20020228
Handler Name:	PARKER HANNIFIN CORP
Fed Waste Generator:	2
Generator Code Description:	Small Quantity Generator
Tsd Activity:	Y
Source Type:	Annual/Biennial Report

Hazardous Waste Handler Details

Seq No:	2
Receive Date:	20030929
Handler Name:	PARKER HANNIFIN CORP
Fed Waste Generator:	2
Generator Code Description:	Small Quantity Generator
Tsd Activity:	Y
Source Type:	Implementer

Hazardous Waste Handler Details

Seq No:	5
Receive Date:	20040702
Handler Name:	PARKER HANNIFIN CORP
Fed Waste Generator:	1
Generator Code Description:	Large Quantity Generator
Tsd Activity:	Y
Source Type:	Implementer

Waste Code Details

Waste Code:	D001
Waste Code Desc:	IGNITABLE WASTE
Waste Code:	D008

Map Key	Number of Records	Direction	Distance (mi/ft)	Elev/Diff (ft)	Site	DB
Waste Code Desc:		LEAD				
Waste Code:		F002				
Waste Code Desc:		THE FOLLOWING SPENT HALOGENATED SOLVENTS: TETRACHLOROETHYLENE, METHYLENE CHLORIDE, TRICHLOROETHYLENE, 1,1,1-TRICHLOROETHANE, CHLOROBENZENE, 1,1,2-TRICHLORO-1,2,2-TRIFLUOROETHANE, ORTHO-DICHLOROBENZENE, TRICHLOROFLUOROMETHANE, AND 1,1,2, TRICHLOROETHANE; ALL SPENT SOLVENT MIXTURES/BLENDS CONTAINING, BEFORE USE, A TOTAL OF TEN PERCENT OR MORE (BY VOLUME) OF ONE OR MORE OF THE ABOVE HALOGENATED SOLVENTS OR THOSE SOLVENTS LISTED IN F001, F004, AND F005; AND STILL BOTTOMS FROM THE RECOVERY OF THESE SPENT SOLVENTS AND SPENT SOLVENT MIXTURES.				
Waste Code:		F003				
Waste Code Desc:		THE FOLLOWING SPENT NONHALOGENATED SOLVENTS: XYLENE, ACETONE, ETHYL ACETATE, ETHYL BENZENE, ETHYL ETHER, METHYL ISOBUTYL KETONE, N-BUTYL ALCOHOL, CYCLOHEXANONE, AND METHANOL; ALL SPENT SOLVENT MIXTURES/BLENDS CONTAINING, BEFORE USE, ONLY THE ABOVE SPENT NONHALOGENATED SOLVENTS; AND ALL SPENT SOLVENT MIXTURES/BLENDS CONTAINING, BEFORE USE, ONE OR MORE OF THE ABOVE NONHALOGENATED SOLVENTS, AND A TOTAL OF TEN PERCENT OR MORE (BY VOLUME) OF ONE OR MORE OF THOSE SOLVENTS LISTED IN F001, F002, F004, AND F005; AND STILL BOTTOMS FROM THE RECOVERY OF THESE SPENT SOLVENTS AND SPENT SOLVENT MIXTURES.				
Waste Code:		F005				
Waste Code Desc:		THE FOLLOWING SPENT NONHALOGENATED SOLVENTS: TOLUENE, METHYL ETHYL KETONE, CARBON DISULFIDE, ISOBUTANOL, PYRIDINE, BENZENE, 2-ETHOXYETHANOL, AND 2-NITROPROPANE; ALL SPENT SOLVENT MIXTURES/BLENDS CONTAINING, BEFORE USE, A TOTAL OF TEN PERCENT OR MORE (BY VOLUME) OF ONE OR MORE OF THE ABOVE NONHALOGENATED SOLVENTS OR THOSE SOLVENTS LISTED IN F001, F002, OR F004; AND STILL BOTTOMS FROM THE RECOVERY OF THESE SPENT SOLVENTS AND SPENT SOLVENT MIXTURES.				
Waste Code:		F006				
Waste Code Desc:		WASTEWATER TREATMENT SLUDGES FROM ELECTROPLATING OPERATIONS, EXCEPT FROM THE FOLLOWING PROCESSES: (1) SULFURIC ACID ANODIZING OF ALUMINUM; (2) TIN PLATING ON CARBON STEEL; (3) ZINC PLATING (SEGREGATED BASIS) ON CARBON STEEL; (4) ALUMINUM OR ZINC-ALUMINUM PLATING ON CARBON STEEL; (5) CLEANING/STRIPPING ASSOCIATED WITH TIN, ZINC, AND ALUMINUM PLATING ON CARBON STEEL; AND (6) CHEMICAL ETCHING AND MILLING OF ALUMINUM.				
Waste Code:		F019				
Waste Code Desc:		WASTEWATER TREATMENT SLUDGES FROM THE CHEMICAL CONVERSION COATING OF ALUMINUM, EXCEPT FROM ZIRCONIUM PHOSPHATING IN ALUMINUM CAN WASHING WHEN SUCH PHOSPHATING IS AN EXCLUSIVE CONVERSION COATING PROCESS.				
Waste Code:		U228				
Waste Code Desc:		ETHENE, TRICHLORO- (OR) TRICHLOROETHYLENE				
<u>Hazardous Waste Handler Details</u>						
Seq No:		6				
Receive Date:		20060329				
Handler Name:		PARKER HANNIFIN FORMER PNEUMATIC DIV FAC				
Fed Waste Generator:		1				
Generator Code Description:		Large Quantity Generator				
Tsd Activity:		Y				
Source Type:		Annual/Biennial Report				
<u>Waste Code Details</u>						
Waste Code:		F006				
Waste Code Desc:		WASTEWATER TREATMENT SLUDGES FROM ELECTROPLATING OPERATIONS, EXCEPT FROM THE FOLLOWING PROCESSES: (1) SULFURIC ACID ANODIZING OF ALUMINUM; (2) TIN PLATING ON CARBON STEEL; (3) ZINC PLATING (SEGREGATED BASIS) ON CARBON STEEL; (4) ALUMINUM OR ZINC-ALUMINUM PLATING ON CARBON STEEL; (5) CLEANING/STRIPPING ASSOCIATED WITH TIN, ZINC, AND ALUMINUM PLATING ON CARBON STEEL; AND (6) CHEMICAL ETCHING AND MILLING OF ALUMINUM.				
Waste Code:		F008				
Waste Code Desc:		PLATING BATH RESIDUES FROM THE BOTTOM OF PLATING BATHS FROM ELECTROPLATING OPERATIONS IN WHICH CYANIDES ARE USED IN THE PROCESS.				

Map Key	Number of Records	Direction	Distance (mi/ft)	Elev/Diff (ft)	Site	DB
---------	----------------------	-----------	---------------------	-------------------	------	----

Hazardous Waste Handler Details

Seq No: 4
Receive Date: 20060808
Handler Name: PARKER HANNIFIN CORP (PNEUMATIC DIV)
Fed Waste Generator: 1
Generator Code Description: Large Quantity Generator
Tsd Activity: Y
Source Type: Notification

Waste Code Details

Waste Code: F006
Waste Code Desc: WASTEWATER TREATMENT SLUDGES FROM ELECTROPLATING OPERATIONS, EXCEPT FROM THE FOLLOWING PROCESSES: (1) SULFURIC ACID ANODIZING OF ALUMINUM; (2) TIN PLATING ON CARBON STEEL; (3) ZINC PLATING (SEGREGATED BASIS) ON CARBON STEEL; (4) ALUMINUM OR ZINC-ALUMINUM PLATING ON CARBON STEEL; (5) CLEANING/STRIPPING ASSOCIATED WITH TIN, ZINC, AND ALUMINUM PLATING ON CARBON STEEL; AND (6) CHEMICAL ETCHING AND MILLING OF ALUMINUM.

Waste Code: F008
Waste Code Desc: PLATING BATH RESIDUES FROM THE BOTTOM OF PLATING BATHS FROM ELECTROPLATING OPERATIONS IN WHICH CYANIDES ARE USED IN THE PROCESS.

Hazardous Waste Handler Details

Seq No: 2
Receive Date: 20060824
Handler Name: PARKER HANNIFIN CORP
Fed Waste Generator: 1
Generator Code Description: Large Quantity Generator
Tsd Activity: Y
Source Type: Notification

Waste Code Details

Waste Code: F006
Waste Code Desc: WASTEWATER TREATMENT SLUDGES FROM ELECTROPLATING OPERATIONS, EXCEPT FROM THE FOLLOWING PROCESSES: (1) SULFURIC ACID ANODIZING OF ALUMINUM; (2) TIN PLATING ON CARBON STEEL; (3) ZINC PLATING (SEGREGATED BASIS) ON CARBON STEEL; (4) ALUMINUM OR ZINC-ALUMINUM PLATING ON CARBON STEEL; (5) CLEANING/STRIPPING ASSOCIATED WITH TIN, ZINC, AND ALUMINUM PLATING ON CARBON STEEL; AND (6) CHEMICAL ETCHING AND MILLING OF ALUMINUM.

Waste Code: F008
Waste Code Desc: PLATING BATH RESIDUES FROM THE BOTTOM OF PLATING BATHS FROM ELECTROPLATING OPERATIONS IN WHICH CYANIDES ARE USED IN THE PROCESS.

Waste Code: U228
Waste Code Desc: ETHENE, TRICHLORO- (OR) TRICHLOROETHYLENE

Hazardous Waste Handler Details

Seq No: 3
Receive Date: 20060824
Handler Name: PARKER HANNIFIN CORP (PNEUMATIC DIV)
Fed Waste Generator: 1
Generator Code Description: Large Quantity Generator
Tsd Activity: Y
Source Type: Notification

Waste Code Details

Waste Code: F006
Waste Code Desc: WASTEWATER TREATMENT SLUDGES FROM ELECTROPLATING OPERATIONS, EXCEPT FROM THE

Map Key	Number of Records	Direction	Distance (mi/ft)	Elev/Diff (ft)	Site	DB
					FOLLOWING PROCESSES: (1) SULFURIC ACID ANODIZING OF ALUMINUM; (2) TIN PLATING ON CARBON STEEL; (3) ZINC PLATING (SEGREGATED BASIS) ON CARBON STEEL; (4) ALUMINUM OR ZINC-ALUMINUM PLATING ON CARBON STEEL; (5) CLEANING/STRIPPING ASSOCIATED WITH TIN, ZINC, AND ALUMINUM PLATING ON CARBON STEEL; AND (6) CHEMICAL ETCHING AND MILLING OF ALUMINUM.	
Waste Code:					F008	
Waste Code Desc:					PLATING BATH RESIDUES FROM THE BOTTOM OF PLATING BATHS FROM ELECTROPLATING OPERATIONS IN WHICH CYANIDES ARE USED IN THE PROCESS.	
<u>Hazardous Waste Handler Details</u>						
Seq No:					7	
Receive Date:					20080213	
Handler Name:					PARKER HANNIFIN CORP. (PNEUMATIC DIV.)	
Fed Waste Generator:					N	
Generator Code Description:					Not a Generator, Verified	
Tsd Activity:					Y	
Source Type:					Annual/Biennial Report	
<u>Waste Code Details</u>						
Waste Code:					F006	
Waste Code Desc:					WASTEWATER TREATMENT SLUDGES FROM ELECTROPLATING OPERATIONS, EXCEPT FROM THE FOLLOWING PROCESSES: (1) SULFURIC ACID ANODIZING OF ALUMINUM; (2) TIN PLATING ON CARBON STEEL; (3) ZINC PLATING (SEGREGATED BASIS) ON CARBON STEEL; (4) ALUMINUM OR ZINC-ALUMINUM PLATING ON CARBON STEEL; (5) CLEANING/STRIPPING ASSOCIATED WITH TIN, ZINC, AND ALUMINUM PLATING ON CARBON STEEL; AND (6) CHEMICAL ETCHING AND MILLING OF ALUMINUM.	
Waste Code:					F008	
Waste Code Desc:					PLATING BATH RESIDUES FROM THE BOTTOM OF PLATING BATHS FROM ELECTROPLATING OPERATIONS IN WHICH CYANIDES ARE USED IN THE PROCESS.	
<u>Hazardous Waste Handler Details</u>						
Seq No:					6	
Receive Date:					20090316	
Handler Name:					PARKER HANNIFIN CORP (PNEUMATIC DIV)	
Fed Waste Generator:					N	
Generator Code Description:					Not a Generator, Verified	
Tsd Activity:					Y	
Source Type:					Implementer	
<u>Waste Code Details</u>						
Waste Code:					F006	
Waste Code Desc:					WASTEWATER TREATMENT SLUDGES FROM ELECTROPLATING OPERATIONS, EXCEPT FROM THE FOLLOWING PROCESSES: (1) SULFURIC ACID ANODIZING OF ALUMINUM; (2) TIN PLATING ON CARBON STEEL; (3) ZINC PLATING (SEGREGATED BASIS) ON CARBON STEEL; (4) ALUMINUM OR ZINC-ALUMINUM PLATING ON CARBON STEEL; (5) CLEANING/STRIPPING ASSOCIATED WITH TIN, ZINC, AND ALUMINUM PLATING ON CARBON STEEL; AND (6) CHEMICAL ETCHING AND MILLING OF ALUMINUM.	
Waste Code:					F008	
Waste Code Desc:					PLATING BATH RESIDUES FROM THE BOTTOM OF PLATING BATHS FROM ELECTROPLATING OPERATIONS IN WHICH CYANIDES ARE USED IN THE PROCESS.	
<u>Hazardous Waste Handler Details</u>						
Seq No:					1	
Receive Date:					20100517	
Handler Name:					PARKER HANNIFIN CORPORATION (PNEUMATIC DIV.)	
Fed Waste Generator:					1	
Generator Code Description:					Large Quantity Generator	
Tsd Activity:					Y	
Source Type:					Annual/Biennial Report update with Notification	

Map Key	Number of Records	Direction	Distance (mi/ft)	Elev/Diff (ft)	Site	DB
---------	----------------------	-----------	---------------------	-------------------	------	----

Waste Code Details

Waste Code: F006
Waste Code Desc: WASTEWATER TREATMENT SLUDGES FROM ELECTROPLATING OPERATIONS, EXCEPT FROM THE FOLLOWING PROCESSES: (1) SULFURIC ACID ANODIZING OF ALUMINUM; (2) TIN PLATING ON CARBON STEEL; (3) ZINC PLATING (SEGREGATED BASIS) ON CARBON STEEL; (4) ALUMINUM OR ZINC-ALUMINUM PLATING ON CARBON STEEL; (5) CLEANING/STRIPPING ASSOCIATED WITH TIN, ZINC, AND ALUMINUM PLATING ON CARBON STEEL; AND (6) CHEMICAL ETCHING AND MILLING OF ALUMINUM.

Waste Code: F008
Waste Code Desc: PLATING BATH RESIDUES FROM THE BOTTOM OF PLATING BATHS FROM ELECTROPLATING OPERATIONS IN WHICH CYANIDES ARE USED IN THE PROCESS.

Hazardous Waste Handler Details

Seq No: 2
Receive Date: 20120402
Handler Name: PARKER HANNIFIN CORPORATION (PNEUMATICS DIVISION)
Fed Waste Generator: N
Generator Code Description: Not a Generator, Verified
Tsd Activity: Y
Source Type: Annual/Biennial Report update with Notification

Waste Code Details

Waste Code: F006
Waste Code Desc: WASTEWATER TREATMENT SLUDGES FROM ELECTROPLATING OPERATIONS, EXCEPT FROM THE FOLLOWING PROCESSES: (1) SULFURIC ACID ANODIZING OF ALUMINUM; (2) TIN PLATING ON CARBON STEEL; (3) ZINC PLATING (SEGREGATED BASIS) ON CARBON STEEL; (4) ALUMINUM OR ZINC-ALUMINUM PLATING ON CARBON STEEL; (5) CLEANING/STRIPPING ASSOCIATED WITH TIN, ZINC, AND ALUMINUM PLATING ON CARBON STEEL; AND (6) CHEMICAL ETCHING AND MILLING OF ALUMINUM.

Waste Code: F008
Waste Code Desc: PLATING BATH RESIDUES FROM THE BOTTOM OF PLATING BATHS FROM ELECTROPLATING OPERATIONS IN WHICH CYANIDES ARE USED IN THE PROCESS.

Hazardous Waste Handler Details

Seq No: 3
Receive Date: 20140814
Handler Name: PARKER HANNIFIN CORPORATION (PNEUMATICS DIVISION)
Fed Waste Generator: N
Generator Code Description: Not a Generator, Verified
Tsd Activity: Y
Source Type: Annual/Biennial Report update with Notification

Waste Code Details

Waste Code: F006
Waste Code Desc: WASTEWATER TREATMENT SLUDGES FROM ELECTROPLATING OPERATIONS, EXCEPT FROM THE FOLLOWING PROCESSES: (1) SULFURIC ACID ANODIZING OF ALUMINUM; (2) TIN PLATING ON CARBON STEEL; (3) ZINC PLATING (SEGREGATED BASIS) ON CARBON STEEL; (4) ALUMINUM OR ZINC-ALUMINUM PLATING ON CARBON STEEL; (5) CLEANING/STRIPPING ASSOCIATED WITH TIN, ZINC, AND ALUMINUM PLATING ON CARBON STEEL; AND (6) CHEMICAL ETCHING AND MILLING OF ALUMINUM.

Waste Code: F008
Waste Code Desc: PLATING BATH RESIDUES FROM THE BOTTOM OF PLATING BATHS FROM ELECTROPLATING OPERATIONS IN WHICH CYANIDES ARE USED IN THE PROCESS.

Hazardous Waste Handler Details

Seq No: 4

Map Key	Number of Records	Direction	Distance (mi/ft)	Elev/Diff (ft)	Site	DB
Receive Date:		20160407				
Handler Name:		PARKER HANNIFIN CORPORATION (PNEUMATICS DIVISION)				
Fed Waste Generator:		N				
Generator Code Description:		Not a Generator, Verified				
Tsd Activity:		Y				
Source Type:		Annual/Biennial Report update with Notification				
<u>Waste Code Details</u>						
Waste Code:		F006				
Waste Code Desc:		WASTEWATER TREATMENT SLUDGES FROM ELECTROPLATING OPERATIONS, EXCEPT FROM THE FOLLOWING PROCESSES: (1) SULFURIC ACID ANODIZING OF ALUMINUM; (2) TIN PLATING ON CARBON STEEL; (3) ZINC PLATING (SEGREGATED BASIS) ON CARBON STEEL; (4) ALUMINUM OR ZINC-ALUMINUM PLATING ON CARBON STEEL; (5) CLEANING/STRIPPING ASSOCIATED WITH TIN, ZINC, AND ALUMINUM PLATING ON CARBON STEEL; AND (6) CHEMICAL ETCHING AND MILLING OF ALUMINUM.				
Waste Code:		F008				
Waste Code Desc:		PLATING BATH RESIDUES FROM THE BOTTOM OF PLATING BATHS FROM ELECTROPLATING OPERATIONS IN WHICH CYANIDES ARE USED IN THE PROCESS.				
<u>Hazardous Waste Handler Details</u>						
Seq No:		7				
Receive Date:		20190605				
Handler Name:		PARKER HANNIFIN CORPORATION (PNEUMATICS DIVISION)				
Fed Waste Generator:		N				
Generator Code Description:		Not a Generator, Verified				
Tsd Activity:		Y				
Source Type:		Implementer				
<u>Waste Code Details</u>						
Waste Code:		F006				
Waste Code Desc:		WASTEWATER TREATMENT SLUDGES FROM ELECTROPLATING OPERATIONS, EXCEPT FROM THE FOLLOWING PROCESSES: (1) SULFURIC ACID ANODIZING OF ALUMINUM; (2) TIN PLATING ON CARBON STEEL; (3) ZINC PLATING (SEGREGATED BASIS) ON CARBON STEEL; (4) ALUMINUM OR ZINC-ALUMINUM PLATING ON CARBON STEEL; (5) CLEANING/STRIPPING ASSOCIATED WITH TIN, ZINC, AND ALUMINUM PLATING ON CARBON STEEL; AND (6) CHEMICAL ETCHING AND MILLING OF ALUMINUM.				
Waste Code:		F008				
Waste Code Desc:		PLATING BATH RESIDUES FROM THE BOTTOM OF PLATING BATHS FROM ELECTROPLATING OPERATIONS IN WHICH CYANIDES ARE USED IN THE PROCESS.				
<u>Hazardous Waste Handler Details</u>						
Seq No:		5				
Receive Date:		20200227				
Handler Name:		PARKER HANNIFIN CORPORATION (PNEUMATICS DIVISION)				
Fed Waste Generator:		N				
Generator Code Description:		Not a Generator, Verified				
Tsd Activity:		Y				
Source Type:		Annual/Biennial Report update with Notification				
<u>Waste Code Details</u>						
Waste Code:		F006				
Waste Code Desc:		WASTEWATER TREATMENT SLUDGES FROM ELECTROPLATING OPERATIONS, EXCEPT FROM THE FOLLOWING PROCESSES: (1) SULFURIC ACID ANODIZING OF ALUMINUM; (2) TIN PLATING ON CARBON STEEL; (3) ZINC PLATING (SEGREGATED BASIS) ON CARBON STEEL; (4) ALUMINUM OR ZINC-ALUMINUM PLATING ON CARBON STEEL; (5) CLEANING/STRIPPING ASSOCIATED WITH TIN, ZINC, AND ALUMINUM PLATING ON CARBON STEEL; AND (6) CHEMICAL ETCHING AND MILLING OF ALUMINUM.				
Waste Code:		F008				
Waste Code Desc:		PLATING BATH RESIDUES FROM THE BOTTOM OF PLATING BATHS FROM ELECTROPLATING				

Map Key	Number of Records	Direction	Distance (mi/ft)	Elev/Diff (ft)	Site	DB
---------	----------------------	-----------	---------------------	-------------------	------	----

OPERATIONS IN WHICH CYANIDES ARE USED IN THE PROCESS.

Hazardous Waste Handler Details

Seq No: 2
 Receive Date: 20200406
 Handler Name: PARKER HANNIFIN CORPORATION (PNEUMATICS DIVISION)
 Fed Waste Generator: N
 Generator Code Description: Not a Generator, Verified
 Tsd Activity: Y
 Source Type: Part A

Waste Code Details

Waste Code: F006
 Waste Code Desc: WASTEWATER TREATMENT SLUDGES FROM ELECTROPLATING OPERATIONS, EXCEPT FROM THE FOLLOWING PROCESSES: (1) SULFURIC ACID ANODIZING OF ALUMINUM; (2) TIN PLATING ON CARBON STEEL; (3) ZINC PLATING (SEGREGATED BASIS) ON CARBON STEEL; (4) ALUMINUM OR ZINC-ALUMINUM PLATING ON CARBON STEEL; (5) CLEANING/STRIPPING ASSOCIATED WITH TIN, ZINC, AND ALUMINUM PLATING ON CARBON STEEL; AND (6) CHEMICAL ETCHING AND MILLING OF ALUMINUM.

Waste Code: F008
 Waste Code Desc: PLATING BATH RESIDUES FROM THE BOTTOM OF PLATING BATHS FROM ELECTROPLATING OPERATIONS IN WHICH CYANIDES ARE USED IN THE PROCESS.

Hazardous Waste Handler Details

Seq No: 6
 Receive Date: 20220224
 Handler Name: PARKER HANNIFIN CORPORATION (PNEUMATICS DIVISION)
 Fed Waste Generator: N
 Generator Code Description: Not a Generator, Verified
 Tsd Activity: Y
 Source Type: Annual/Biennial Report update with Notification

Waste Code Details

Waste Code: F006
 Waste Code Desc: WASTEWATER TREATMENT SLUDGES FROM ELECTROPLATING OPERATIONS, EXCEPT FROM THE FOLLOWING PROCESSES: (1) SULFURIC ACID ANODIZING OF ALUMINUM; (2) TIN PLATING ON CARBON STEEL; (3) ZINC PLATING (SEGREGATED BASIS) ON CARBON STEEL; (4) ALUMINUM OR ZINC-ALUMINUM PLATING ON CARBON STEEL; (5) CLEANING/STRIPPING ASSOCIATED WITH TIN, ZINC, AND ALUMINUM PLATING ON CARBON STEEL; AND (6) CHEMICAL ETCHING AND MILLING OF ALUMINUM.

Waste Code: F008
 Waste Code Desc: PLATING BATH RESIDUES FROM THE BOTTOM OF PLATING BATHS FROM ELECTROPLATING OPERATIONS IN WHICH CYANIDES ARE USED IN THE PROCESS.

Hazardous Waste Handler Details

Seq No: 3
 Receive Date: 20230222
 Handler Name: PARKER HANNIFIN CORPORATION (PNEUMATICS DIVISION)
 Fed Waste Generator: 2
 Generator Code Description: Small Quantity Generator
 Tsd Activity: Y
 Source Type: Part A

Waste Code Details

Waste Code: F006
 Waste Code Desc: WASTEWATER TREATMENT SLUDGES FROM ELECTROPLATING OPERATIONS, EXCEPT FROM THE

Map Key	Number of Records	Direction	Distance (mi/ft)	Elev/Diff (ft)	Site	DB
					FOLLOWING PROCESSES: (1) SULFURIC ACID ANODIZING OF ALUMINUM; (2) TIN PLATING ON CARBON STEEL; (3) ZINC PLATING (SEGREGATED BASIS) ON CARBON STEEL; (4) ALUMINUM OR ZINC-ALUMINUM PLATING ON CARBON STEEL; (5) CLEANING/STRIPPING ASSOCIATED WITH TIN, ZINC, AND ALUMINUM PLATING ON CARBON STEEL; AND (6) CHEMICAL ETCHING AND MILLING OF ALUMINUM.	
					Waste Code: F008	
					Waste Code Desc: PLATING BATH RESIDUES FROM THE BOTTOM OF PLATING BATHS FROM ELECTROPLATING OPERATIONS IN WHICH CYANIDES ARE USED IN THE PROCESS.	
<u>Hazardous Waste Handler Details</u>						
					Seq No: 7	
					Receive Date: 20240228	
					Handler Name: PARKER HANNIFIN CORPORATION (PNEUMATICS DIVISION)	
					Fed Waste Generator: 2	
					Generator Code Description: Small Quantity Generator	
					Tsd Activity: Y	
					Source Type: Annual/Biennial Report update with Notification	
<u>Waste Code Details</u>						
					Waste Code: F006	
					Waste Code Desc: WASTEWATER TREATMENT SLUDGES FROM ELECTROPLATING OPERATIONS, EXCEPT FROM THE FOLLOWING PROCESSES: (1) SULFURIC ACID ANODIZING OF ALUMINUM; (2) TIN PLATING ON CARBON STEEL; (3) ZINC PLATING (SEGREGATED BASIS) ON CARBON STEEL; (4) ALUMINUM OR ZINC-ALUMINUM PLATING ON CARBON STEEL; (5) CLEANING/STRIPPING ASSOCIATED WITH TIN, ZINC, AND ALUMINUM PLATING ON CARBON STEEL; AND (6) CHEMICAL ETCHING AND MILLING OF ALUMINUM.	
					Waste Code: F008	
					Waste Code Desc: PLATING BATH RESIDUES FROM THE BOTTOM OF PLATING BATHS FROM ELECTROPLATING OPERATIONS IN WHICH CYANIDES ARE USED IN THE PROCESS.	
<u>Owner/Operator Details</u>						
					Owner/Operator Ind: Current Owner	
					Type: Private	
					Name: VCP WAKE UNION LLC	
					Dt Became Current: 20220907	
					Dt Ended Current:	
					Phone: 917-685-0083	
					Source Type: Annual/Biennial Report update with Notification	
					Street No: 2110	
					Street1: POWERS FERRY RD SE	
					Street2: STE 150	
					City: ATLANTA	
					State: GA	
					Country: US	
					Zip: 30339-5062	
					Owner/Operator Ind: Current Operator	
					Type: Private	
					Name: PARKER HANNIFIN CORPORATION	
					Dt Became Current: 19830126	
					Dt Ended Current:	
					Phone: 216-896-3000	
					Source Type: Annual/Biennial Report update with Notification	
					Street No: 6035	
					Street1: PARKLAND BOULEVARD	
					Street2:	
					City: CLEVELAND	
					State: OH	
					Country: US	
					Zip: 44121	
					Owner/Operator Ind: Current Operator	
					Type: Private	
					Name: PARKER HANNIFIN CORP.	
					Dt Became Current: 19851031	
					Dt Ended Current:	
					Phone:	
					Source Type: Implementer	
					Street No: 6035	
					Street1: PARKLAND BLVD	
					Street2:	
					City: CLEVELAND	
					State: OH	
					Country: US	
					Zip: 44124	
					Owner/Operator Ind: Current Owner	
					Type: Private	
					Name: NA - PROPERTY UNDER BROWNFIELDS AGREEMEN	
					Dt Became Current: 19851031	
					Dt Ended Current:	
					Phone:	
					Source Type: Implementer	

Map Key	Number of Records	Direction	Distance (mi/ft)	Elev/Diff (ft)	Site	DB
Owner/Operator Ind: Type: Name: Dt Became Current: Dt Ended Current: Phone: Source Type:	Current Owner Private PARKER HANNIFIN CORPORATION 19851031 216-896-3000 Annual/Biennial Report update with Notification				Street No: 6035 Street1: PARKLAND BLVD. Street2: City: CLEVELAND State: OH Country: US Zip: 44124	
Owner/Operator Ind: Type: Name: Dt Became Current: Dt Ended Current: Phone: Source Type:	Current Owner Private ST. IVES 220 COMMERICAL LLC 20040802 919-556-5418 Annual/Biennial Report update with Notification				Street No: 818 Street1: SOUTH WHITE STREET Street2: City: WAKE FOREST State: NC Country: US Zip: 27587	
Owner/Operator Ind: Type: Name: Dt Became Current: Dt Ended Current: Phone: Source Type:	Current Operator Private SCHRADER BELLOWS 919-556-4031 Implementer				Street No: Street1: 12415 CAOITOL BLVD. Street2: City: WAKE FOREST State: NC Country: Zip: 27587	
Owner/Operator Ind: Type: Name: Dt Became Current: Dt Ended Current: Phone: Source Type:	Current Operator Private PARKER HANNIFIN 20030101 Implementer				Street No: Street1: Street2: City: State: NC Country: US Zip:	
Owner/Operator Ind: Type: Name: Dt Became Current: Dt Ended Current: Phone: Source Type:	Current Owner Private PARKER HANNIFIN CORP 216-896-3000 Notification				Street No: Street1: 6035 PARKLAND BLVD Street2: City: CLEVELAND State: OH Country: Zip: 44124-4141	
Owner/Operator Ind: Type: Name: Dt Became Current: Dt Ended Current: Phone: Source Type:	Current Owner Municipal INDUSTRIAL DEVELOP. CORP OF WAKE FOREST 19640101 Annual/Biennial Report				Street No: 1421 Street1: JENKINS ROAD Street2: City: WAKE FOREST State: NC Country: US Zip: 27587	
Owner/Operator Ind: Type: Name: Dt Became Current: Dt Ended Current: Phone: Source Type:	Current Operator Private PARKER HANNIFIN CORP. 19851031 Annual/Biennial Report				Street No: Street1: Street2: City: State: Country: US Zip:	
Owner/Operator Ind: Type: Name: Dt Became Current: Dt Ended Current: Phone: Source Type:	Current Operator Private PARKER HANNIFIN CORPORATION 19851031 Implementer				Street No: Street1: Street2: City: State: Country: Zip:	
Owner/Operator Ind: Type: Name:	Current Operator Private PARKER HANNIFIN				Street No: Street1: Street2:	

Map Key	Number of Records	Direction	Distance (mi/ft)	Elev/Diff (ft)	Site	DB
Dt Became Current: Dt Ended Current: Phone: Source Type:	20030101 Notification			City: State: Country: Zip:	 NC US 	
Owner/Operator Ind: Type: Name:	Current Owner Private UNDER BROWNFIELDS AGREEMENT W/NC DENR			Street No: Street1: Street2:	 6035 PARKLAND BLVD 	
Dt Became Current: Dt Ended Current: Phone: Source Type:	19851031 216-896-2710 Notification			City: State: Country: Zip:	CLEVELAND OH US 44124-4141	
Owner/Operator Ind: Type: Name:	Current Operator Private ENSR C & E (NC) INC.			Street No: Street1: Street2:	1421 JENKINS ROAD 	
Dt Became Current: Dt Ended Current: Phone: Source Type:	20060101 Annual/Biennial Report			City: State: Country: Zip:	WAKE FOREST NC US 27587	
Owner/Operator Ind: Type: Name:	Current Owner Private VCP WAKE UNION LLC			Street No: Street1: Street2:	2110 POWERS FERRY RD SE STE 150 	
Dt Became Current: Dt Ended Current: Phone: Source Type:	20220907 917-685-0083 Part A			City: State: Country: Zip:	ATLANTA GA US 30339-5062	
Owner/Operator Ind: Type: Name:	Current Owner Private PARKER HANNIFIN CORP			Street No: Street1: Street2:	 6035 PARKLAND BLVD 	
Dt Became Current: Dt Ended Current: Phone: Source Type:	 216-896-3000 Implementer			City: State: Country: Zip:	CLEVELAND OH 44124-4141	
Owner/Operator Ind: Type: Name:	Current Owner Private PARKER HANNIFIN CORPORATION			Street No: Street1: Street2:	6035 PARKLAND BLVD. 	
Dt Became Current: Dt Ended Current: Phone: Source Type:	19851031 216-896-3000 Implementer			City: State: Country: Zip:	CLEVELAND OH US 44124	
Owner/Operator Ind: Type: Name:	Current Operator Private SCHRADER BELLOWS			Street No: Street1: Street2:	 12415 CAOITOL BLVD. 	
Dt Became Current: Dt Ended Current: Phone: Source Type:	17760101 919-556-4031 Notification			City: State: Country: Zip:	WAKE FOREST NC 27587	
Owner/Operator Ind: Type: Name:	Current Operator Private SCHRADER BELLOWS			Street No: Street1: Street2:	 12415 CAOITOL BLVD. 	
Dt Became Current: Dt Ended Current: Phone: Source Type:	 919-556-4031 Part A			City: State: Country: Zip:	WAKE FOREST NC 27587	
Owner/Operator Ind: Type: Name:	Current Owner Private PARKER HANNIFIN CORPORATION			Street No: Street1: Street2:	6035 PARKLAND BLVD. 	
Dt Became Current: Dt Ended Current: Phone: Source Type:	19851031 216-896-3000 Part A			City: State: Country: Zip:	CLEVELAND OH US 44124	

Map Key	Number of Records	Direction	Distance (mi/ft)	Elev/Diff (ft)	Site	DB
Owner/Operator Ind: Type: Name: Dt Became Current: Dt Ended Current: Phone: Source Type:	Current Operator Private PARKER HANNIFIN CORPORATION 19851031 Part A				Street No: Street1: Street2: City: State: Country: Zip:	6035 PARKLAND BLVD. CLEVELAND OH US 44124
Owner/Operator Ind: Type: Name: Dt Became Current: Dt Ended Current: Phone: Source Type:	Current Operator Private PARKER HANNIFIN CORPORATION 19830126 216-896-3000 Part A				Street No: Street1: Street2: City: State: Country: Zip:	6035 PARKLAND BOULEVARD CLEVELAND OH US 44121
Owner/Operator Ind: Type: Name: Dt Became Current: Dt Ended Current: Phone: Source Type:	Current Operator Private PARKER HANNIFIN CORPORATION 19851031 Annual/Biennial Report update with Notification				Street No: Street1: Street2: City: State: Country: Zip:	 US
Owner/Operator Ind: Type: Name: Dt Became Current: Dt Ended Current: Phone: Source Type:	Current Operator Private PARKER HANNIFIN CORPORATION 19851031 Annual/Biennial Report update with Notification				Street No: Street1: Street2: City: State: Country: Zip:	6035 PARKLAND BLVD. CLEVELAND OH US 44124
Owner/Operator Ind: Type: Name: Dt Became Current: Dt Ended Current: Phone: Source Type:	Current Owner Private PARKER HANNIFIN CORP 17760101 216-896-3000 Implementer				Street No: Street1: Street2: City: State: Country: Zip:	6035 PARKLAND BLVD CLEVELAND OH US 44124-4141
Owner/Operator Ind: Type: Name: Dt Became Current: Dt Ended Current: Phone: Source Type:	Current Operator Private PARKER HANNIFIN CORP 19851031 Notification				Street No: Street1: Street2: City: State: Country: Zip:	 NC US
Owner/Operator Ind: Type: Name: Dt Became Current: Dt Ended Current: Phone: Source Type:	Current Owner Private NA - PROPERTY UNDER BROWNFIELDS AGREEMEN 19851031 Annual/Biennial Report				Street No: Street1: Street2: City: State: Country: Zip:	6035 PARKLAND BLVD WAKE FOREST NC US 27587
Owner/Operator Ind: Type: Name: Dt Became Current: Dt Ended Current: Phone: Source Type:	Current Owner Private RREF BB-NC SICP, LLC 20120629 919-556-5418 Annual/Biennial Report update with Notification				Street No: Street1: Street2: City: State: Country: Zip:	730 NW 107TH AVENUE, SUITE 400 MIAMI FL US 33172
Owner/Operator Ind: Type: Name:	Current Operator Private PARKER HANNIFIN CORPORATION				Street No: Street1: Street2:	

Map Key	Number of Records	Direction	Distance (mi/ft)	Elev/Diff (ft)	Site	DB
Dt Became Current: Dt Ended Current: Phone: Source Type:	19851031			City: State: Country: Zip:		
	Annual/Biennial Report update with Notification					
Owner/Operator Ind: Type: Name: Dt Became Current: Dt Ended Current: Phone: Source Type:	Current Owner Private PARKER HANNIFIN CORP 17760101 216-896-3000 Notification			Street No: Street1: Street2: City: State: Country: Zip:	6035 PARKLAND BLVD CLEVELAND OH 44124-4141	

Historical Handler Details

Receive Dt: Generator Code Description: Handler Name:	20230222 Small Quantity Generator PARKER HANNIFIN CORPORATION (PNEUMATICS DIVISION)
Receive Dt: Generator Code Description: Handler Name:	20220224 Not a Generator, Verified PARKER HANNIFIN CORPORATION (PNEUMATICS DIVISION)
Receive Dt: Generator Code Description: Handler Name:	20200406 Not a Generator, Verified PARKER HANNIFIN CORPORATION (PNEUMATICS DIVISION)
Receive Dt: Generator Code Description: Handler Name:	20200227 Not a Generator, Verified PARKER HANNIFIN CORPORATION (PNEUMATICS DIVISION)
Receive Dt: Generator Code Description: Handler Name:	20190605 Not a Generator, Verified PARKER HANNIFIN CORPORATION (PNEUMATICS DIVISION)
Receive Dt: Generator Code Description: Handler Name:	20160407 Not a Generator, Verified PARKER HANNIFIN CORPORATION (PNEUMATICS DIVISION)
Receive Dt: Generator Code Description: Handler Name:	20140814 Not a Generator, Verified PARKER HANNIFIN CORPORATION (PNEUMATICS DIVISION)
Receive Dt: Generator Code Description: Handler Name:	20120402 Not a Generator, Verified PARKER HANNIFIN CORPORATION (PNEUMATICS DIVISION)
Receive Dt: Generator Code Description: Handler Name:	20100517 Large Quantity Generator PARKER HANNIFIN CORPORATION (PNEUMATIC DIV.)
Receive Dt: Generator Code Description: Handler Name:	20090316 Not a Generator, Verified PARKER HANNIFIN CORP (PNEUMATIC DIV)
Receive Dt: Generator Code Description: Handler Name:	20080213 Not a Generator, Verified PARKER HANNIFIN CORP. (PNEUMATIC DIV.)
Receive Dt: Generator Code Description: Handler Name:	20060824 Large Quantity Generator PARKER HANNIFIN CORP
Receive Dt: Generator Code Description: Handler Name:	20060824 Large Quantity Generator PARKER HANNIFIN CORP (PNEUMATIC DIV)
Receive Dt:	20060808

Map Key	Number of Records	Direction	Distance (mi/ft)	Elev/Diff (ft)	Site	DB
Generator Code Description: Handler Name:		Large Quantity Generator PARKER HANNIFIN CORP (PNEUMATIC DIV)				
Receive Dt: Generator Code Description: Handler Name:		20060329 Large Quantity Generator PARKER HANNIFIN FORMER PNEUMATIC DIV FAC				
Receive Dt: Generator Code Description: Handler Name:		20040702 Large Quantity Generator PARKER HANNIFIN CORP				
Receive Dt: Generator Code Description: Handler Name:		20030929 Small Quantity Generator PARKER HANNIFIN CORP				
Receive Dt: Generator Code Description: Handler Name:		20020228 Small Quantity Generator PARKER HANNIFIN CORP				
Receive Dt: Generator Code Description: Handler Name:		20000203 Small Quantity Generator PARKER HANNIFIN CORP				
Receive Dt: Generator Code Description: Handler Name:		19971114 Small Quantity Generator PNEUMATICS DIV NORTH AMERICA				
Receive Dt: Generator Code Description: Handler Name:		19960214 Large Quantity Generator SCHRADER BELLOWS				
Receive Dt: Generator Code Description: Handler Name:		19940517 Small Quantity Generator PNEUMATICS DIV NORTH AMERICA				
Receive Dt: Generator Code Description: Handler Name:		19920204 Large Quantity Generator SCHRADER BELLOWS				
Receive Dt: Generator Code Description: Handler Name:		19900321 Large Quantity Generator SCHRADER BELLOWS (PARKER)				
Receive Dt: Generator Code Description: Handler Name:		19890117 Small Quantity Generator PNEUMATICS DIV NORTH AMERICA				
<u>Biennial Report - Destruction or Treatment prior to Disposal Off-Site Details</u>						
Reporting Cycle Year: Management Method Code: Management Category:		2001 H101; H135 SLUDGE TRTMNT / STAB / ENCAP; WASTEWATER TREATMENT				
<u>2</u>	4 of 9	WSW	0.42 / 2,243.06	393.89 / 25	PARKER HANNIFIN CORPORATION (PNEUMATICS DIVISION) 12415 CAPITAL BOULEVARD WAKE FOREST NC 27587	RCRA CORRACTS
Handler ID: Generator Status: Recycler Activity?: Recycler Activity Note:		NCD002591014 SQG NO This facility has not been identified as a Recycler Facility from both the RCRA Handler and Biennial Report Modules.				

Event/Area Details

Map Key	Number of Records	Direction	Distance (mi/ft)	Elev/Diff (ft)	Site	DB
<hr/>						
Area Name:		ENTIRE FACILITY				
Event Code:		CA150				
Corrective Action Event Descri:		INVESTIGATION WORKPLAN APPROVED				
Actual Date:		20050819				
Schedule Date Orig:						
Schedule Date New:						
Best Date:		20050819				
Groundwater Release Ind:		Yes				
Soil Release Ind:		Yes				
Air Release Ind:		No				
Surface Water Release Ind:		Yes				
Event Agency:		S				
Area Name:		ENTIRE FACILITY				
Event Code:		CA160				
Corrective Action Event Descri:		INVESTIGATION SUPPLEMENTAL INFORMATION RECEIVED				
Actual Date:		20060728				
Schedule Date Orig:						
Schedule Date New:						
Best Date:		20060728				
Groundwater Release Ind:		Yes				
Soil Release Ind:		Yes				
Air Release Ind:		No				
Surface Water Release Ind:		Yes				
Event Agency:		S				
Area Name:		ENTIRE FACILITY				
Event Code:		CA170				
Corrective Action Event Descri:		INVESTIGATION SUPPLEMENTAL INFO DEEMED SATISFACT				
Actual Date:		20061113				
Schedule Date Orig:						
Schedule Date New:						
Best Date:		20061113				
Groundwater Release Ind:		Yes				
Soil Release Ind:		Yes				
Air Release Ind:		No				
Surface Water Release Ind:		Yes				
Event Agency:		S				
Area Name:		ENTIRE FACILITY				
Event Code:		CA552				
Corrective Action Event Descri:		CORRESPONDENCE				
Actual Date:		20190603				
Schedule Date Orig:		20190603				
Schedule Date New:						
Best Date:		20190603				
Groundwater Release Ind:		Yes				
Soil Release Ind:		Yes				
Air Release Ind:		No				
Surface Water Release Ind:		Yes				
Event Agency:		S				
Area Name:		NORTHEAST PLANT AREA				
Event Code:		CA300				
Corrective Action Event Descri:		CMS WORKPLAN APPROVED				
Actual Date:		20120625				
Schedule Date Orig:						
Schedule Date New:						
Best Date:		20120625				
Groundwater Release Ind:		Yes				
Soil Release Ind:		Yes				
Air Release Ind:		No				
Surface Water Release Ind:		Yes				
Event Agency:		S				
Area Name:		ENTIRE FACILITY				
Event Code:		CA186				
Corrective Action Event Descri:		DRAFT RFI REPORT REVIEWED - NOTI ISSUED				

Map Key	Number of Records	Direction	Distance (mi/ft)	Elev/Diff (ft)	Site	DB
<hr/>						
Actual Date:		19971229				
Schedule Date Orig:		19971229				
Schedule Date New:						
Best Date:		19971229				
Groundwater Release Ind:		Yes				
Soil Release Ind:		Yes				
Air Release Ind:		No				
Surface Water Release Ind:		Yes				
Event Agency:		S				
Area Name:		ENTIRE FACILITY				
Event Code:		CA551				
Corrective Action Event Descri:		SITE VISIT				
Actual Date:		20070822				
Schedule Date Orig:						
Schedule Date New:						
Best Date:		20070822				
Groundwater Release Ind:		Yes				
Soil Release Ind:		Yes				
Air Release Ind:		No				
Surface Water Release Ind:		Yes				
Event Agency:		S				
Area Name:		ENTIRE FACILITY				
Event Code:		CA553				
Corrective Action Event Descri:		MEETING				
Actual Date:		20021126				
Schedule Date Orig:		20021126				
Schedule Date New:						
Best Date:		20021126				
Groundwater Release Ind:		Yes				
Soil Release Ind:		Yes				
Air Release Ind:		No				
Surface Water Release Ind:		Yes				
Event Agency:		S				
Area Name:		AOC 35				
Event Code:		CA197				
Corrective Action Event Descri:		RFI REPORT REVIEWED / APPROVED				
Actual Date:		20090327				
Schedule Date Orig:						
Schedule Date New:						
Best Date:		20090327				
Groundwater Release Ind:		No				
Soil Release Ind:		Yes				
Air Release Ind:		No				
Surface Water Release Ind:		No				
Event Agency:		S				
Area Name:		NORTHEAST PLANT AREA				
Event Code:		CA110				
Corrective Action Event Descri:		INVESTIGATION WORKPLAN RECEIVED				
Actual Date:		20070629				
Schedule Date Orig:						
Schedule Date New:						
Best Date:		20070629				
Groundwater Release Ind:		Yes				
Soil Release Ind:		Yes				
Air Release Ind:		No				
Surface Water Release Ind:		Yes				
Event Agency:		S				
Area Name:		ENTIRE FACILITY				
Event Code:		CA552				
Corrective Action Event Descri:		CORRESPONDENCE				
Actual Date:		20010419				
Schedule Date Orig:		20010419				
Schedule Date New:						
Best Date:		20010419				

Map Key	Number of Records	Direction	Distance (mi/ft)	Elev/Diff (ft)	Site	DB
Groundwater Release Ind:		Yes				
Soil Release Ind:		Yes				
Air Release Ind:		No				
Surface Water Release Ind:		Yes				
Event Agency:		S				
Area Name:		AOC 35				
Event Code:		CA150				
Corrective Action Event Descri:		INVESTIGATION WORKPLAN APPROVED				
Actual Date:		20080312				
Schedule Date Orig:						
Schedule Date New:						
Best Date:		20080312				
Groundwater Release Ind:		No				
Soil Release Ind:		Yes				
Air Release Ind:		No				
Surface Water Release Ind:		No				
Event Agency:		S				
Area Name:		NORTHEAST PLANT AREA				
Event Code:		CA200				
Corrective Action Event Descri:		INVESTIGATION COMPLETE				
Actual Date:		20080318				
Schedule Date Orig:						
Schedule Date New:						
Best Date:		20080318				
Groundwater Release Ind:		Yes				
Soil Release Ind:		Yes				
Air Release Ind:		No				
Surface Water Release Ind:		Yes				
Event Agency:		S				
Area Name:		NORTHEAST PLANT AREA				
Event Code:		CA320				
Corrective Action Event Descri:		CMS SUPPLEMENT INFO DEEMED SATISFACTORY				
Actual Date:		20140604				
Schedule Date Orig:						
Schedule Date New:						
Best Date:		20140604				
Groundwater Release Ind:		Yes				
Soil Release Ind:		Yes				
Air Release Ind:		No				
Surface Water Release Ind:		Yes				
Event Agency:		S				
Area Name:		NORTHEAST PLANT AREA				
Event Code:		CA552				
Corrective Action Event Descri:		CORRESPONDENCE				
Actual Date:		20120905				
Schedule Date Orig:						
Schedule Date New:						
Best Date:		20120905				
Groundwater Release Ind:		Yes				
Soil Release Ind:		Yes				
Air Release Ind:		No				
Surface Water Release Ind:		Yes				
Event Agency:		S				
Area Name:		NORTHEAST PLANT AREA				
Event Code:		CA610				
Corrective Action Event Descri:		INTERIM MEASURES WORKPLAN RECEIVED				
Actual Date:		20080613				
Schedule Date Orig:						
Schedule Date New:						
Best Date:		20080613				
Groundwater Release Ind:		Yes				
Soil Release Ind:		Yes				
Air Release Ind:		No				
Surface Water Release Ind:		Yes				

Map Key	Number of Records	Direction	Distance (mi/ft)	Elev/Diff (ft)	Site	DB
Event Agency:		S				
Area Name:		SWMU 31 & 33 and AOC 38				
Event Code:		CA630				
Corrective Action Event Descri:		INTERIM MEASURES PLAN APPROVED				
Actual Date:		20080916				
Schedule Date Orig:						
Schedule Date New:						
Best Date:		20080916				
Groundwater Release Ind:		Yes				
Soil Release Ind:		Yes				
Air Release Ind:		No				
Surface Water Release Ind:		No				
Event Agency:		S				
Area Name:		OFF-SITE WELL				
Event Code:		CA160				
Corrective Action Event Descri:		INVESTIGATION SUPPLEMENTAL INFORMATION RECEIVED				
Actual Date:		20150602				
Schedule Date Orig:						
Schedule Date New:						
Best Date:		20150602				
Groundwater Release Ind:		No				
Soil Release Ind:						
Air Release Ind:		No				
Surface Water Release Ind:		No				
Event Agency:		S				
Area Name:		ENTIRE FACILITY				
Event Code:		CA000				
Corrective Action Event Descri:		CONTAMINATION IDENTIFIED				
Actual Date:		20180509				
Schedule Date Orig:		20180509				
Schedule Date New:						
Best Date:		20180509				
Groundwater Release Ind:		Yes				
Soil Release Ind:		Yes				
Air Release Ind:		No				
Surface Water Release Ind:		Yes				
Event Agency:		S				
Area Name:		ENTIRE FACILITY				
Event Code:		CA160				
Corrective Action Event Descri:		INVESTIGATION SUPPLEMENTAL INFORMATION RECEIVED				
Actual Date:		20210211				
Schedule Date Orig:		20210210				
Schedule Date New:						
Best Date:		20210211				
Groundwater Release Ind:		Yes				
Soil Release Ind:		Yes				
Air Release Ind:		No				
Surface Water Release Ind:		Yes				
Event Agency:		S				
Area Name:		NORTHEAST PLANT AREA				
Event Code:		CA184				
Corrective Action Event Descri:		DRAFT RFI REPORT RECEIVED				
Actual Date:		20070910				
Schedule Date Orig:						
Schedule Date New:						
Best Date:		20070910				
Groundwater Release Ind:		Yes				
Soil Release Ind:		Yes				
Air Release Ind:		No				
Surface Water Release Ind:		Yes				
Event Agency:		S				
Area Name:		NORTHEAST PLANT AREA				
Event Code:		CA552				

Map Key	Number of Records	Direction	Distance (mi/ft)	Elev/Diff (ft)	Site	DB
<hr/>						
Corrective Action Event Descri:		CORRESPONDENCE				
Actual Date:		20070103				
Schedule Date Orig:						
Schedule Date New:						
Best Date:		20070103				
Groundwater Release Ind:		Yes				
Soil Release Ind:		Yes				
Air Release Ind:		No				
Surface Water Release Ind:		Yes				
Event Agency:		S				
Area Name:		SWMUS 24, 27-29, 35-37 AOC				
Event Code:		CA184				
Corrective Action Event Descri:		DRAFT RFI REPORT RECEIVED				
Actual Date:		20050222				
Schedule Date Orig:						
Schedule Date New:						
Best Date:		20050222				
Groundwater Release Ind:		Yes				
Soil Release Ind:		Yes				
Air Release Ind:		No				
Surface Water Release Ind:		No				
Event Agency:		S				
Area Name:		ENTIRE FACILITY				
Event Code:		CA075ME				
Corrective Action Event Descri:		CA PRIORITIZATION-MEDIUM CA PRIORITY				
Actual Date:		19920331				
Schedule Date Orig:						
Schedule Date New:						
Best Date:		19920331				
Groundwater Release Ind:		Yes				
Soil Release Ind:		Yes				
Air Release Ind:		No				
Surface Water Release Ind:		Yes				
Event Agency:		E				
Area Name:		ENTIRE FACILITY				
Event Code:		CA150				
Corrective Action Event Descri:		INVESTIGATION WORKPLAN APPROVED				
Actual Date:		20050722				
Schedule Date Orig:						
Schedule Date New:						
Best Date:		20050722				
Groundwater Release Ind:		Yes				
Soil Release Ind:		Yes				
Air Release Ind:		No				
Surface Water Release Ind:		Yes				
Event Agency:		S				
Area Name:		SWMUS 24, 27-29, 35-37 AOC				
Event Code:		CA150				
Corrective Action Event Descri:		INVESTIGATION WORKPLAN APPROVED				
Actual Date:		20061106				
Schedule Date Orig:						
Schedule Date New:						
Best Date:		20061106				
Groundwater Release Ind:		Yes				
Soil Release Ind:		Yes				
Air Release Ind:		No				
Surface Water Release Ind:		No				
Event Agency:		S				
Area Name:		SWMUS 24, 27-29, 35-37 AOC				
Event Code:		CA186				
Corrective Action Event Descri:		DRAFT RFI REPORT REVIEWED - NOTI ISSUED				
Actual Date:		19961205				
Schedule Date Orig:		19961205				
Schedule Date New:						

Map Key	Number of Records	Direction	Distance (mi/ft)	Elev/Diff (ft)	Site	DB
Best Date:		19961205				
Groundwater Release Ind:		Yes				
Soil Release Ind:		Yes				
Air Release Ind:		No				
Surface Water Release Ind:		No				
Event Agency:		S				
Area Name:		ENTIRE FACILITY				
Event Code:		CA140				
Corrective Action Event Descri:		INVESTIGATION WORKPLAN NOTICE OF DEFICIENCY ISSUED				
Actual Date:		20030324				
Schedule Date Orig:		20030324				
Schedule Date New:						
Best Date:		20030324				
Groundwater Release Ind:		Yes				
Soil Release Ind:		Yes				
Air Release Ind:		No				
Surface Water Release Ind:		Yes				
Event Agency:		S				
Area Name:		ENTIRE FACILITY				
Event Code:		CA150				
Corrective Action Event Descri:		INVESTIGATION WORKPLAN APPROVED				
Actual Date:		20030806				
Schedule Date Orig:		20030806				
Schedule Date New:						
Best Date:		20030806				
Groundwater Release Ind:		Yes				
Soil Release Ind:		Yes				
Air Release Ind:		No				
Surface Water Release Ind:		Yes				
Event Agency:		S				
Area Name:		ENTIRE FACILITY				
Event Code:		CA725NO				
Corrective Action Event Descri:		HUMAN EXPOSURES CONTROLLED DETERMINATION-FACILITY DOES NOT MEET DEFINITION				
Actual Date:		20120329				
Schedule Date Orig:						
Schedule Date New:						
Best Date:		20120329				
Groundwater Release Ind:		Yes				
Soil Release Ind:		Yes				
Air Release Ind:		No				
Surface Water Release Ind:		Yes				
Event Agency:		S				
Area Name:		ENTIRE FACILITY				
Event Code:		CA110				
Corrective Action Event Descri:		INVESTIGATION WORKPLAN RECEIVED				
Actual Date:		19980518				
Schedule Date Orig:		19980518				
Schedule Date New:						
Best Date:		19980518				
Groundwater Release Ind:		Yes				
Soil Release Ind:		Yes				
Air Release Ind:		No				
Surface Water Release Ind:		Yes				
Event Agency:		S				
Area Name:		ENTIRE FACILITY				
Event Code:		CA186				
Corrective Action Event Descri:		DRAFT RFI REPORT REVIEWED - NOTI ISSUED				
Actual Date:		20020515				
Schedule Date Orig:		20020515				
Schedule Date New:						
Best Date:		20020515				
Groundwater Release Ind:		Yes				
Soil Release Ind:		Yes				
Air Release Ind:		No				

Map Key	Number of Records	Direction	Distance (mi/ft)	Elev/Diff (ft)	Site	DB
Surface Water Release Ind:		Yes				
Event Agency:		S				
Area Name:		ENTIRE FACILITY				
Event Code:		CA552				
Corrective Action Event Descri:		CORRESPONDENCE				
Actual Date:		20190614				
Schedule Date Orig:		20190614				
Schedule Date New:						
Best Date:		20190614				
Groundwater Release Ind:		Yes				
Soil Release Ind:		Yes				
Air Release Ind:		No				
Surface Water Release Ind:		Yes				
Event Agency:		S				
Area Name:		AOC 35				
Event Code:		CA200				
Corrective Action Event Descri:		INVESTIGATION COMPLETE				
Actual Date:		20060629				
Schedule Date Orig:						
Schedule Date New:						
Best Date:		20060629				
Groundwater Release Ind:		No				
Soil Release Ind:		Yes				
Air Release Ind:		No				
Surface Water Release Ind:		No				
Event Agency:		S				
Area Name:		NORTHEAST PLANT AREA				
Event Code:		CA552				
Corrective Action Event Descri:		CORRESPONDENCE				
Actual Date:		20090923				
Schedule Date Orig:						
Schedule Date New:						
Best Date:		20090923				
Groundwater Release Ind:		Yes				
Soil Release Ind:		Yes				
Air Release Ind:		No				
Surface Water Release Ind:		Yes				
Event Agency:		S				
Area Name:		NORTHEAST PLANT AREA				
Event Code:		CA630				
Corrective Action Event Descri:		INTERIM MEASURES PLAN APPROVED				
Actual Date:		20081003				
Schedule Date Orig:						
Schedule Date New:						
Best Date:		20081003				
Groundwater Release Ind:		Yes				
Soil Release Ind:		Yes				
Air Release Ind:		No				
Surface Water Release Ind:		Yes				
Event Agency:		S				
Area Name:		ENTIRE FACILITY				
Event Code:		CA270				
Corrective Action Event Descri:		CMS WORKPLAN MODIFICATION REQ BY AGENCY				
Actual Date:		20110121				
Schedule Date Orig:						
Schedule Date New:						
Best Date:		20110121				
Groundwater Release Ind:		Yes				
Soil Release Ind:		Yes				
Air Release Ind:		No				
Surface Water Release Ind:		Yes				
Event Agency:		S				
Area Name:		ENTIRE FACILITY				

Map Key	Number of Records	Direction	Distance (mi/ft)	Elev/Diff (ft)	Site	DB
<hr/>						
Event Code:		CA552				
Corrective Action Event Descr:		CORRESPONDENCE				
Actual Date:		20020830				
Schedule Date Orig:		20020830				
Schedule Date New:						
Best Date:		20020830				
Groundwater Release Ind:		Yes				
Soil Release Ind:		Yes				
Air Release Ind:		No				
Surface Water Release Ind:		Yes				
Event Agency:		S				
Area Name:		ENTIRE FACILITY				
Event Code:		CA553				
Corrective Action Event Descr:		MEETING				
Actual Date:		20010215				
Schedule Date Orig:		20010215				
Schedule Date New:						
Best Date:		20010215				
Groundwater Release Ind:		Yes				
Soil Release Ind:		Yes				
Air Release Ind:		No				
Surface Water Release Ind:		Yes				
Event Agency:		S				
Area Name:		NORTHEAST PLANT AREA				
Event Code:		CA552				
Corrective Action Event Descr:		CORRESPONDENCE				
Actual Date:		20150210				
Schedule Date Orig:						
Schedule Date New:						
Best Date:		20150210				
Groundwater Release Ind:		Yes				
Soil Release Ind:		Yes				
Air Release Ind:		No				
Surface Water Release Ind:		Yes				
Event Agency:		S				
Area Name:		SWMU 31 & 33 and AOC 38				
Event Code:		CA610				
Corrective Action Event Descr:		INTERIM MEASURES WORKPLAN RECEIVED				
Actual Date:		20080416				
Schedule Date Orig:						
Schedule Date New:						
Best Date:		20080416				
Groundwater Release Ind:		Yes				
Soil Release Ind:		Yes				
Air Release Ind:		No				
Surface Water Release Ind:		No				
Event Agency:		S				
Area Name:		ENTIRE FACILITY				
Event Code:		CA110				
Corrective Action Event Descr:		INVESTIGATION WORKPLAN RECEIVED				
Actual Date:		20170717				
Schedule Date Orig:		20170717				
Schedule Date New:						
Best Date:		20170717				
Groundwater Release Ind:		Yes				
Soil Release Ind:		Yes				
Air Release Ind:		No				
Surface Water Release Ind:		Yes				
Event Agency:		S				
Area Name:		ENTIRE FACILITY				
Event Code:		CA150				
Corrective Action Event Descr:		INVESTIGATION WORKPLAN APPROVED				
Actual Date:		20060728				
Schedule Date Orig:						

Map Key	Number of Records	Direction	Distance (mi/ft)	Elev/Diff (ft)	Site	DB
<hr/>						
Schedule Date New:						
Best Date:		20060728				
Groundwater Release Ind:		Yes				
Soil Release Ind:		Yes				
Air Release Ind:		No				
Surface Water Release Ind:		Yes				
Event Agency:		S				
Area Name:		AOC 35				
Event Code:		CA110				
Corrective Action Event Descri:		INVESTIGATION WORKPLAN RECEIVED				
Actual Date:		20080208				
Schedule Date Orig:						
Schedule Date New:						
Best Date:		20080208				
Groundwater Release Ind:		No				
Soil Release Ind:		Yes				
Air Release Ind:		No				
Surface Water Release Ind:		No				
Event Agency:		S				
Area Name:		AOC 35				
Event Code:		CA190				
Corrective Action Event Descri:		INVESTIGATION REPORT RECEIVED				
Actual Date:		20060505				
Schedule Date Orig:						
Schedule Date New:						
Best Date:		20060505				
Groundwater Release Ind:		No				
Soil Release Ind:		Yes				
Air Release Ind:		No				
Surface Water Release Ind:		No				
Event Agency:		S				
Area Name:		NORTHEAST PLANT AREA				
Event Code:		CA552				
Corrective Action Event Descri:		CORRESPONDENCE				
Actual Date:		20100225				
Schedule Date Orig:						
Schedule Date New:						
Best Date:		20100225				
Groundwater Release Ind:		Yes				
Soil Release Ind:		Yes				
Air Release Ind:		No				
Surface Water Release Ind:		Yes				
Event Agency:		S				
Area Name:		SWMU 31 & 33 and AOC 38				
Event Code:		CA300				
Corrective Action Event Descri:		CMS WORKPLAN APPROVED				
Actual Date:		20120625				
Schedule Date Orig:						
Schedule Date New:						
Best Date:		20120625				
Groundwater Release Ind:		Yes				
Soil Release Ind:		Yes				
Air Release Ind:		No				
Surface Water Release Ind:		No				
Event Agency:		S				
Area Name:		ENTIRE FACILITY				
Event Code:		CA110				
Corrective Action Event Descri:		INVESTIGATION WORKPLAN RECEIVED				
Actual Date:		20030707				
Schedule Date Orig:		20030707				
Schedule Date New:						
Best Date:		20030707				
Groundwater Release Ind:		Yes				
Soil Release Ind:		Yes				

Map Key	Number of Records	Direction	Distance (mi/ft)	Elev/Diff (ft)	Site	DB
Air Release Ind:		No				
Surface Water Release Ind:		Yes				
Event Agency:		S				
Area Name:		ENTIRE FACILITY				
Event Code:		CA140				
Corrective Action Event Descri:		INVESTIGATION WORKPLAN NOTICE OF DEFICIENCY ISSUED				
Actual Date:		20040415				
Schedule Date Orig:						
Schedule Date New:						
Best Date:		20040415				
Groundwater Release Ind:		Yes				
Soil Release Ind:		Yes				
Air Release Ind:		No				
Surface Water Release Ind:		Yes				
Event Agency:		S				
Area Name:		ENTIRE FACILITY				
Event Code:		CA551				
Corrective Action Event Descri:		SITE VISIT				
Actual Date:		20020516				
Schedule Date Orig:		20020516				
Schedule Date New:						
Best Date:		20020516				
Groundwater Release Ind:		Yes				
Soil Release Ind:		Yes				
Air Release Ind:		No				
Surface Water Release Ind:		Yes				
Event Agency:		S				
Area Name:		ENTIRE FACILITY				
Event Code:		CA551				
Corrective Action Event Descri:		SITE VISIT				
Actual Date:		20160811				
Schedule Date Orig:						
Schedule Date New:						
Best Date:		20160811				
Groundwater Release Ind:		Yes				
Soil Release Ind:		Yes				
Air Release Ind:		No				
Surface Water Release Ind:		Yes				
Event Agency:		S				
Area Name:		ENTIRE FACILITY				
Event Code:		CA552				
Corrective Action Event Descri:		CORRESPONDENCE				
Actual Date:		20030709				
Schedule Date Orig:		20030709				
Schedule Date New:						
Best Date:		20030709				
Groundwater Release Ind:		Yes				
Soil Release Ind:		Yes				
Air Release Ind:		No				
Surface Water Release Ind:		Yes				
Event Agency:		S				
Area Name:		ENTIRE FACILITY				
Event Code:		CA553				
Corrective Action Event Descri:		MEETING				
Actual Date:		19980218				
Schedule Date Orig:		19980218				
Schedule Date New:						
Best Date:		19980218				
Groundwater Release Ind:		Yes				
Soil Release Ind:		Yes				
Air Release Ind:		No				
Surface Water Release Ind:		Yes				
Event Agency:		S				

Map Key	Number of Records	Direction	Distance (mi/ft)	Elev/Diff (ft)	Site	DB
Area Name:		ENTIRE FACILITY				
Event Code:		CA553				
Corrective Action Event Descri:		MEETING				
Actual Date:		19980122				
Schedule Date Orig:		19980122				
Schedule Date New:						
Best Date:		19980122				
Groundwater Release Ind:		Yes				
Soil Release Ind:		Yes				
Air Release Ind:		No				
Surface Water Release Ind:		Yes				
Event Agency:		S				
Area Name:		ENTIRE FACILITY				
Event Code:		CA725YE				
Corrective Action Event Descri:		HUMAN EXPOSURES CONTROLLED DETERMINATION-YES, APPLICABLE AS OF THIS DATE				
Actual Date:		20150910				
Schedule Date Orig:						
Schedule Date New:						
Best Date:		20150910				
Groundwater Release Ind:		Yes				
Soil Release Ind:		Yes				
Air Release Ind:		No				
Surface Water Release Ind:		Yes				
Event Agency:		S				
Area Name:		NORTHEAST PLANT AREA				
Event Code:		CA190				
Corrective Action Event Descri:		INVESTIGATION REPORT RECEIVED				
Actual Date:		20071016				
Schedule Date Orig:						
Schedule Date New:						
Best Date:		20071016				
Groundwater Release Ind:		Yes				
Soil Release Ind:		Yes				
Air Release Ind:		No				
Surface Water Release Ind:		Yes				
Event Agency:		S				
Area Name:		SWMUS 24, 27-29, 35-37 AOC				
Event Code:		CA105				
Corrective Action Event Descri:		CONFIRM. SAMPLING WORKPLAN - NOTI ISSUED				
Actual Date:		19920518				
Schedule Date Orig:		19920430				
Schedule Date New:						
Best Date:		19920518				
Groundwater Release Ind:		Yes				
Soil Release Ind:		Yes				
Air Release Ind:		No				
Surface Water Release Ind:		No				
Event Agency:		E				
Area Name:		SWMUS 24, 27-29, 35-37 AOC				
Event Code:		CA110				
Corrective Action Event Descri:		INVESTIGATION WORKPLAN RECEIVED				
Actual Date:		19980518				
Schedule Date Orig:		19980518				
Schedule Date New:						
Best Date:		19980518				
Groundwater Release Ind:		Yes				
Soil Release Ind:		Yes				
Air Release Ind:		No				
Surface Water Release Ind:		No				
Event Agency:		S				
Area Name:		SWMUS 24, 27-29, 35-37 AOC				
Event Code:		CA140				
Corrective Action Event Descri:		INVESTIGATION WORKPLAN NOTICE OF DEFICIENCY ISSUED				
Actual Date:		19990125				

Map Key	Number of Records	Direction	Distance (mi/ft)	Elev/Diff (ft)	Site	DB
Schedule Date Orig:		19990125				
Schedule Date New:						
Best Date:		19990125				
Groundwater Release Ind:		Yes				
Soil Release Ind:		Yes				
Air Release Ind:		No				
Surface Water Release Ind:		No				
Event Agency:		S				
Area Name:		AOC 35				
Event Code:		CA190				
Corrective Action Event Descri:		INVESTIGATION REPORT RECEIVED				
Actual Date:		20090128				
Schedule Date Orig:						
Schedule Date New:						
Best Date:		20090128				
Groundwater Release Ind:		No				
Soil Release Ind:		Yes				
Air Release Ind:		No				
Surface Water Release Ind:		No				
Event Agency:		S				
Area Name:		NORTHEAST PLANT AREA				
Event Code:		CA552				
Corrective Action Event Descri:		CORRESPONDENCE				
Actual Date:		20101223				
Schedule Date Orig:						
Schedule Date New:						
Best Date:		20101223				
Groundwater Release Ind:		Yes				
Soil Release Ind:		Yes				
Air Release Ind:		No				
Surface Water Release Ind:		Yes				
Event Agency:		S				
Area Name:		ENTIRE FACILITY				
Event Code:		CA552				
Corrective Action Event Descri:		CORRESPONDENCE				
Actual Date:		20170707				
Schedule Date Orig:		20170707				
Schedule Date New:						
Best Date:		20170707				
Groundwater Release Ind:		Yes				
Soil Release Ind:		Yes				
Air Release Ind:		No				
Surface Water Release Ind:		Yes				
Event Agency:		S				
Area Name:		NORTHEAST PLANT AREA				
Event Code:		CA150				
Corrective Action Event Descri:		INVESTIGATION WORKPLAN APPROVED				
Actual Date:		20070719				
Schedule Date Orig:						
Schedule Date New:						
Best Date:		20070719				
Groundwater Release Ind:		Yes				
Soil Release Ind:		Yes				
Air Release Ind:		No				
Surface Water Release Ind:		Yes				
Event Agency:		S				
Area Name:		NORTHEAST PLANT AREA				
Event Code:		CA200				
Corrective Action Event Descri:		INVESTIGATION COMPLETE				
Actual Date:		20070321				
Schedule Date Orig:						
Schedule Date New:						
Best Date:		20070321				
Groundwater Release Ind:		Yes				

Map Key	Number of Records	Direction	Distance (mi/ft)	Elev/Diff (ft)	Site	DB
Soil Release Ind:		Yes				
Air Release Ind:		No				
Surface Water Release Ind:		Yes				
Event Agency:		S				
Area Name:		ENTIRE FACILITY				
Event Code:		CA110				
Corrective Action Event Descri:		INVESTIGATION WORKPLAN RECEIVED				
Actual Date:		20060504				
Schedule Date Orig:						
Schedule Date New:						
Best Date:		20060504				
Groundwater Release Ind:		Yes				
Soil Release Ind:		Yes				
Air Release Ind:		No				
Surface Water Release Ind:		Yes				
Event Agency:		S				
Area Name:		ENTIRE FACILITY				
Event Code:		CA186				
Corrective Action Event Descri:		DRAFT RFI REPORT REVIEWED - NOTI ISSUED				
Actual Date:		20060620				
Schedule Date Orig:						
Schedule Date New:						
Best Date:		20060620				
Groundwater Release Ind:		Yes				
Soil Release Ind:		Yes				
Air Release Ind:		No				
Surface Water Release Ind:		Yes				
Event Agency:		S				
Area Name:		ENTIRE FACILITY				
Event Code:		CA553				
Corrective Action Event Descri:		MEETING				
Actual Date:		20161216				
Schedule Date Orig:		20161216				
Schedule Date New:						
Best Date:		20161216				
Groundwater Release Ind:		Yes				
Soil Release Ind:		Yes				
Air Release Ind:		No				
Surface Water Release Ind:		Yes				
Event Agency:		S				
Area Name:		NORTHEAST PLANT AREA				
Event Code:		CA610				
Corrective Action Event Descri:		INTERIM MEASURES WORKPLAN RECEIVED				
Actual Date:		20080416				
Schedule Date Orig:						
Schedule Date New:						
Best Date:		20080416				
Groundwater Release Ind:		Yes				
Soil Release Ind:		Yes				
Air Release Ind:		No				
Surface Water Release Ind:		Yes				
Event Agency:		S				
Area Name:		ENTIRE FACILITY				
Event Code:		CA551				
Corrective Action Event Descri:		SITE VISIT				
Actual Date:		20181119				
Schedule Date Orig:		20181119				
Schedule Date New:						
Best Date:		20181119				
Groundwater Release Ind:		Yes				
Soil Release Ind:		Yes				
Air Release Ind:		No				
Surface Water Release Ind:		Yes				
Event Agency:		S				

Map Key	Number of Records	Direction	Distance (mi/ft)	Elev/Diff (ft)	Site	DB
<hr/>						
Area Name:		ENTIRE FACILITY				
Event Code:		CA552				
Corrective Action Event Descr:		CORRESPONDENCE				
Actual Date:		20140723				
Schedule Date Orig:						
Schedule Date New:						
Best Date:		20140723				
Groundwater Release Ind:		Yes				
Soil Release Ind:		Yes				
Air Release Ind:		No				
Surface Water Release Ind:		Yes				
Event Agency:		S				
Area Name:		ENTIRE FACILITY				
Event Code:		CA552				
Corrective Action Event Descr:		CORRESPONDENCE				
Actual Date:		20050628				
Schedule Date Orig:						
Schedule Date New:						
Best Date:		20050628				
Groundwater Release Ind:		Yes				
Soil Release Ind:		Yes				
Air Release Ind:		No				
Surface Water Release Ind:		Yes				
Event Agency:		S				
Area Name:		SWMUS 24, 27-29, 35-37 AOC				
Event Code:		CA150				
Corrective Action Event Descr:		INVESTIGATION WORKPLAN APPROVED				
Actual Date:		19940926				
Schedule Date Orig:						
Schedule Date New:						
Best Date:		19940926				
Groundwater Release Ind:		Yes				
Soil Release Ind:		Yes				
Air Release Ind:		No				
Surface Water Release Ind:		No				
Event Agency:		E				
Area Name:		SWMUS 24, 27-29, 35-37 AOC				
Event Code:		CA150				
Corrective Action Event Descr:		INVESTIGATION WORKPLAN APPROVED				
Actual Date:		19990526				
Schedule Date Orig:		19990526				
Schedule Date New:						
Best Date:		19990526				
Groundwater Release Ind:		Yes				
Soil Release Ind:		Yes				
Air Release Ind:		No				
Surface Water Release Ind:		No				
Event Agency:		S				
Area Name:		SWMUS 24, 27-29, 35-37 AOC				
Event Code:		CA553				
Corrective Action Event Descr:		MEETING				
Actual Date:		19970117				
Schedule Date Orig:		19970117				
Schedule Date New:						
Best Date:		19970117				
Groundwater Release Ind:		Yes				
Soil Release Ind:		Yes				
Air Release Ind:		No				
Surface Water Release Ind:		No				
Event Agency:		S				
Area Name:		ENTIRE FACILITY				
Event Code:		CA110				
Corrective Action Event Descr:		INVESTIGATION WORKPLAN RECEIVED				

Map Key	Number of Records	Direction	Distance (mi/ft)	Elev/Diff (ft)	Site	DB
<hr/>						
Actual Date:		20050621				
Schedule Date Orig:						
Schedule Date New:						
Best Date:		20050621				
Groundwater Release Ind:		Yes				
Soil Release Ind:		Yes				
Air Release Ind:		No				
Surface Water Release Ind:		Yes				
Event Agency:		S				
Area Name:		ENTIRE FACILITY				
Event Code:		CA552				
Corrective Action Event Descri:		CORRESPONDENCE				
Actual Date:		20150818				
Schedule Date Orig:						
Schedule Date New:						
Best Date:		20150818				
Groundwater Release Ind:		Yes				
Soil Release Ind:		Yes				
Air Release Ind:		No				
Surface Water Release Ind:		Yes				
Event Agency:		S				
Area Name:		ENTIRE FACILITY				
Event Code:		CA552				
Corrective Action Event Descri:		CORRESPONDENCE				
Actual Date:		20060510				
Schedule Date Orig:						
Schedule Date New:						
Best Date:		20060510				
Groundwater Release Ind:		Yes				
Soil Release Ind:		Yes				
Air Release Ind:		No				
Surface Water Release Ind:		Yes				
Event Agency:		S				
Area Name:		ENTIRE FACILITY				
Event Code:		CA553				
Corrective Action Event Descri:		MEETING				
Actual Date:		20151102				
Schedule Date Orig:		20151102				
Schedule Date New:						
Best Date:		20151102				
Groundwater Release Ind:		Yes				
Soil Release Ind:		Yes				
Air Release Ind:		No				
Surface Water Release Ind:		Yes				
Event Agency:		S				
Area Name:		OFF-SITE WELL				
Event Code:		CA155				
Corrective Action Event Descri:		INVESTIGATION SUPPLEMENTAL INFO REQ BY AGENCY				
Actual Date:		20150420				
Schedule Date Orig:						
Schedule Date New:						
Best Date:		20150420				
Groundwater Release Ind:		No				
Soil Release Ind:						
Air Release Ind:		No				
Surface Water Release Ind:		No				
Event Agency:		S				
Area Name:		SWMUS 24, 27-29, 35-37 AOC				
Event Code:		CA186				
Corrective Action Event Descri:		DRAFT RFI REPORT REVIEWED - NOTI ISSUED				
Actual Date:		20050321				
Schedule Date Orig:						
Schedule Date New:						
Best Date:		20050321				

Map Key	Number of Records	Direction	Distance (mi/ft)	Elev/Diff (ft)	Site	DB
Groundwater Release Ind:		Yes				
Soil Release Ind:		Yes				
Air Release Ind:		No				
Surface Water Release Ind:		No				
Event Agency:		S				
Area Name:		AOC 35				
Event Code:		CA197				
Corrective Action Event Descri:		RFI REPORT REVIEWED / APPROVED				
Actual Date:		20090327				
Schedule Date Orig:						
Schedule Date New:						
Best Date:		20090327				
Groundwater Release Ind:		No				
Soil Release Ind:		Yes				
Air Release Ind:		No				
Surface Water Release Ind:		No				
Event Agency:		S				
Area Name:		AOC 35				
Event Code:		CA552				
Corrective Action Event Descri:		CORRESPONDENCE				
Actual Date:		20070821				
Schedule Date Orig:						
Schedule Date New:						
Best Date:		20070821				
Groundwater Release Ind:		No				
Soil Release Ind:		Yes				
Air Release Ind:		No				
Surface Water Release Ind:		No				
Event Agency:		S				
Area Name:		NORTHEAST PLANT AREA				
Event Code:		CA552				
Corrective Action Event Descri:		CORRESPONDENCE				
Actual Date:		20060731				
Schedule Date Orig:						
Schedule Date New:						
Best Date:		20060731				
Groundwater Release Ind:		Yes				
Soil Release Ind:		Yes				
Air Release Ind:		No				
Surface Water Release Ind:		Yes				
Event Agency:		S				
Area Name:		SWMU 31 & 33 and AOC 38				
Event Code:		CA620				
Corrective Action Event Descri:		INT. MEASURES W/PLAN REVIEWED- NOTI ISS.				
Actual Date:		20080502				
Schedule Date Orig:						
Schedule Date New:						
Best Date:		20080502				
Groundwater Release Ind:		Yes				
Soil Release Ind:		Yes				
Air Release Ind:		No				
Surface Water Release Ind:		No				
Event Agency:		S				
Area Name:		ENTIRE FACILITY				
Event Code:		CA184				
Corrective Action Event Descri:		DRAFT RFI REPORT RECEIVED				
Actual Date:		20050426				
Schedule Date Orig:						
Schedule Date New:						
Best Date:		20050426				
Groundwater Release Ind:		Yes				
Soil Release Ind:		Yes				
Air Release Ind:		No				
Surface Water Release Ind:		Yes				

Map Key	Number of Records	Direction	Distance (mi/ft)	Elev/Diff (ft)	Site	DB
Event Agency:		S				
Area Name:		ENTIRE FACILITY				
Event Code:		CA552				
Corrective Action Event Descr:		CORRESPONDENCE				
Actual Date:		20190318				
Schedule Date Orig:		20190318				
Schedule Date New:						
Best Date:		20190318				
Groundwater Release Ind:		Yes				
Soil Release Ind:		Yes				
Air Release Ind:		No				
Surface Water Release Ind:		Yes				
Event Agency:		S				
Area Name:		NORTHEAST PLANT AREA				
Event Code:		CA110				
Corrective Action Event Descr:		INVESTIGATION WORKPLAN RECEIVED				
Actual Date:		20080806				
Schedule Date Orig:						
Schedule Date New:						
Best Date:		20080806				
Groundwater Release Ind:		Yes				
Soil Release Ind:		Yes				
Air Release Ind:		No				
Surface Water Release Ind:		Yes				
Event Agency:		S				
Area Name:		NORTHEAST PLANT AREA				
Event Code:		CA186				
Corrective Action Event Descr:		DRAFT RFI REPORT REVIEWED - NOTI ISSUED				
Actual Date:		20061116				
Schedule Date Orig:						
Schedule Date New:						
Best Date:		20061116				
Groundwater Release Ind:		Yes				
Soil Release Ind:		Yes				
Air Release Ind:		No				
Surface Water Release Ind:		Yes				
Event Agency:		S				
Area Name:		NORTHEAST PLANT AREA				
Event Code:		CA552				
Corrective Action Event Descr:		CORRESPONDENCE				
Actual Date:		20090916				
Schedule Date Orig:						
Schedule Date New:						
Best Date:		20090916				
Groundwater Release Ind:		Yes				
Soil Release Ind:		Yes				
Air Release Ind:		No				
Surface Water Release Ind:		Yes				
Event Agency:		S				
Area Name:						
Event Code:		CA050				
Corrective Action Event Descr:		RFA COMPLETED				
Actual Date:		19900906				
Schedule Date Orig:						
Schedule Date New:						
Best Date:		19900906				
Groundwater Release Ind:						
Soil Release Ind:						
Air Release Ind:						
Surface Water Release Ind:						
Event Agency:		E				
Area Name:		ENTIRE FACILITY				
Event Code:		CA110				

Map Key	Number of Records	Direction	Distance (mi/ft)	Elev/Diff (ft)	Site	DB
<hr/>						
Corrective Action Event Descri:		INVESTIGATION WORKPLAN RECEIVED				
Actual Date:		20040412				
Schedule Date Orig:						
Schedule Date New:						
Best Date:		20040412				
Groundwater Release Ind:		Yes				
Soil Release Ind:		Yes				
Air Release Ind:		No				
Surface Water Release Ind:		Yes				
Event Agency:		S				
Area Name:		AOC 35				
Event Code:		CA120				
Corrective Action Event Descri:		INVESTIGATION WORKPLAN MODIFICATION REQ BY AGENCY				
Actual Date:		20071212				
Schedule Date Orig:						
Schedule Date New:						
Best Date:		20071212				
Groundwater Release Ind:		No				
Soil Release Ind:		Yes				
Air Release Ind:		No				
Surface Water Release Ind:		No				
Event Agency:		S				
Area Name:		ENTIRE FACILITY				
Event Code:		CA552				
Corrective Action Event Descri:		CORRESPONDENCE				
Actual Date:		20200110				
Schedule Date Orig:		20200110				
Schedule Date New:						
Best Date:		20200110				
Groundwater Release Ind:		Yes				
Soil Release Ind:		Yes				
Air Release Ind:		No				
Surface Water Release Ind:		Yes				
Event Agency:		S				
Area Name:		ENTIRE FACILITY				
Event Code:		CA553				
Corrective Action Event Descri:		MEETING				
Actual Date:		20170531				
Schedule Date Orig:		20170531				
Schedule Date New:						
Best Date:		20170531				
Groundwater Release Ind:		Yes				
Soil Release Ind:		Yes				
Air Release Ind:		No				
Surface Water Release Ind:		Yes				
Event Agency:		S				
Area Name:		ENTIRE FACILITY				
Event Code:		CA750YE				
Corrective Action Event Descri:		RELEASE TO GW CONTROLLED DETERMINATION-YES, APPLICABLE AS OF THIS DATE				
Actual Date:		20150910				
Schedule Date Orig:						
Schedule Date New:						
Best Date:		20150910				
Groundwater Release Ind:		Yes				
Soil Release Ind:		Yes				
Air Release Ind:		No				
Surface Water Release Ind:		Yes				
Event Agency:		S				
Area Name:		SWMUS 24, 27-29, 35-37 AOC				
Event Code:		CA110				
Corrective Action Event Descri:		INVESTIGATION WORKPLAN RECEIVED				
Actual Date:		19911224				
Schedule Date Orig:		19911229				
Schedule Date New:						

Map Key	Number of Records	Direction	Distance (mi/ft)	Elev/Diff (ft)	Site	DB
Best Date:		19911224				
Groundwater Release Ind:		Yes				
Soil Release Ind:		Yes				
Air Release Ind:		No				
Surface Water Release Ind:		No				
Event Agency:		E				
Area Name:		SWMUS 24, 27-29, 35-37 AOC				
Event Code:		CA140				
Corrective Action Event Descri:		INVESTIGATION WORKPLAN NOTICE OF DEFICIENCY ISSUED				
Actual Date:		20060821				
Schedule Date Orig:						
Schedule Date New:						
Best Date:		20060821				
Groundwater Release Ind:		Yes				
Soil Release Ind:		Yes				
Air Release Ind:		No				
Surface Water Release Ind:		No				
Event Agency:		S				
Area Name:		ENTIRE FACILITY				
Event Code:		CA110				
Corrective Action Event Descri:		INVESTIGATION WORKPLAN RECEIVED				
Actual Date:		20051027				
Schedule Date Orig:						
Schedule Date New:						
Best Date:		20051027				
Groundwater Release Ind:		Yes				
Soil Release Ind:		Yes				
Air Release Ind:		No				
Surface Water Release Ind:		Yes				
Event Agency:		S				
Area Name:		ENTIRE FACILITY				
Event Code:		CA110				
Corrective Action Event Descri:		INVESTIGATION WORKPLAN RECEIVED				
Actual Date:		20030616				
Schedule Date Orig:		20030616				
Schedule Date New:						
Best Date:		20030616				
Groundwater Release Ind:		Yes				
Soil Release Ind:		Yes				
Air Release Ind:		No				
Surface Water Release Ind:		Yes				
Event Agency:		S				
Area Name:		AOC 35				
Event Code:		CA150				
Corrective Action Event Descri:		INVESTIGATION WORKPLAN APPROVED				
Actual Date:		20060301				
Schedule Date Orig:						
Schedule Date New:						
Best Date:		20060301				
Groundwater Release Ind:		No				
Soil Release Ind:		Yes				
Air Release Ind:		No				
Surface Water Release Ind:		No				
Event Agency:		S				
Area Name:		AOC 35				
Event Code:		CA190				
Corrective Action Event Descri:		INVESTIGATION REPORT RECEIVED				
Actual Date:		20090128				
Schedule Date Orig:						
Schedule Date New:						
Best Date:		20090128				
Groundwater Release Ind:		No				
Soil Release Ind:		Yes				
Air Release Ind:		No				

Map Key	Number of Records	Direction	Distance (mi/ft)	Elev/Diff (ft)	Site	DB
Surface Water Release Ind:		No				
Event Agency:		S				
Area Name:		NORTHEAST PLANT AREA				
Event Code:		CA150				
Corrective Action Event Descri:		INVESTIGATION WORKPLAN APPROVED				
Actual Date:		20080813				
Schedule Date Orig:						
Schedule Date New:						
Best Date:		20080813				
Groundwater Release Ind:		Yes				
Soil Release Ind:		Yes				
Air Release Ind:		No				
Surface Water Release Ind:		Yes				
Event Agency:		S				
Area Name:		NORTHEAST PLANT AREA				
Event Code:		CA551				
Corrective Action Event Descri:		SITE VISIT				
Actual Date:		20150831				
Schedule Date Orig:						
Schedule Date New:						
Best Date:		20150831				
Groundwater Release Ind:		Yes				
Soil Release Ind:		Yes				
Air Release Ind:		No				
Surface Water Release Ind:		Yes				
Event Agency:		S				
Area Name:		SWMUS 24, 27-29, 35-37 AOC				
Event Code:		CA110				
Corrective Action Event Descri:		INVESTIGATION WORKPLAN RECEIVED				
Actual Date:		20060726				
Schedule Date Orig:						
Schedule Date New:						
Best Date:		20060726				
Groundwater Release Ind:		Yes				
Soil Release Ind:		Yes				
Air Release Ind:		No				
Surface Water Release Ind:		No				
Event Agency:		S				
Area Name:		SWMUS 24, 27-29, 35-37 AOC				
Event Code:		CA120				
Corrective Action Event Descri:		INVESTIGATION WORKPLAN MODIFICATION REQ BY AGENCY				
Actual Date:		19930513				
Schedule Date Orig:		19930513				
Schedule Date New:						
Best Date:		19930513				
Groundwater Release Ind:		Yes				
Soil Release Ind:		Yes				
Air Release Ind:		No				
Surface Water Release Ind:		No				
Event Agency:		E				
Area Name:		SWMUS 24, 27-29, 35-37 AOC				
Event Code:		CA700RI				
Corrective Action Event Descri:		COMMENTS SENT TO THE STATE				
Actual Date:		19961028				
Schedule Date Orig:						
Schedule Date New:						
Best Date:		19961028				
Groundwater Release Ind:		Yes				
Soil Release Ind:		Yes				
Air Release Ind:		No				
Surface Water Release Ind:		No				
Event Agency:		E				
Area Name:		ENTIRE FACILITY				

Map Key	Number of Records	Direction	Distance (mi/ft)	Elev/Diff (ft)	Site	DB
<hr/>						
Event Code:		CA184				
Corrective Action Event Descri:		DRAFT RFI REPORT RECEIVED				
Actual Date:		20020321				
Schedule Date Orig:		20020321				
Schedule Date New:						
Best Date:		20020321				
Groundwater Release Ind:		Yes				
Soil Release Ind:		Yes				
Air Release Ind:		No				
Surface Water Release Ind:		Yes				
Event Agency:		S				
Area Name:		ENTIRE FACILITY				
Event Code:		CA260				
Corrective Action Event Descri:		CMS WORKPLAN RECEIVED				
Actual Date:		20100910				
Schedule Date Orig:						
Schedule Date New:						
Best Date:		20100910				
Groundwater Release Ind:		Yes				
Soil Release Ind:		Yes				
Air Release Ind:		No				
Surface Water Release Ind:		Yes				
Event Agency:		S				
Area Name:		AOC 35				
Event Code:		CA110				
Corrective Action Event Descri:		INVESTIGATION WORKPLAN RECEIVED				
Actual Date:		20071016				
Schedule Date Orig:						
Schedule Date New:						
Best Date:		20071016				
Groundwater Release Ind:		No				
Soil Release Ind:		Yes				
Air Release Ind:		No				
Surface Water Release Ind:		No				
Event Agency:		S				
Area Name:		SWMU 31 & 33 and AOC 38				
Event Code:		CA610				
Corrective Action Event Descri:		INTERIM MEASURES WORKPLAN RECEIVED				
Actual Date:		20080613				
Schedule Date Orig:						
Schedule Date New:						
Best Date:		20080613				
Groundwater Release Ind:		Yes				
Soil Release Ind:		Yes				
Air Release Ind:		No				
Surface Water Release Ind:		No				
Event Agency:		S				
Area Name:		ENTIRE FACILITY				
Event Code:		CA184				
Corrective Action Event Descri:		DRAFT RFI REPORT RECEIVED				
Actual Date:		20060310				
Schedule Date Orig:						
Schedule Date New:						
Best Date:		20060310				
Groundwater Release Ind:		Yes				
Soil Release Ind:		Yes				
Air Release Ind:		No				
Surface Water Release Ind:		Yes				
Event Agency:		S				
Area Name:		SWMU 31 & 33 and AOC 38				
Event Code:		CA552				
Corrective Action Event Descri:		CORRESPONDENCE				
Actual Date:		20150210				
Schedule Date Orig:						

Map Key	Number of Records	Direction	Distance (mi/ft)	Elev/Diff (ft)	Site	DB
<hr/>						
Schedule Date New:						
Best Date:		20150210				
Groundwater Release Ind:		Yes				
Soil Release Ind:		Yes				
Air Release Ind:		No				
Surface Water Release Ind:		No				
Event Agency:		S				
Area Name:		ENTIRE FACILITY				
Event Code:		CA454				
Corrective Action Event Descri:		RFI WORKPLAN NOD-COMMENTS SENT TO EPA				
Actual Date:		19940912				
Schedule Date Orig:						
Schedule Date New:						
Best Date:		19940912				
Groundwater Release Ind:		Yes				
Soil Release Ind:		Yes				
Air Release Ind:		No				
Surface Water Release Ind:		Yes				
Event Agency:		S				
Area Name:		ENTIRE FACILITY				
Event Code:		CA610				
Corrective Action Event Descri:		INTERIM MEASURES WORKPLAN RECEIVED				
Actual Date:		20170620				
Schedule Date Orig:		20170620				
Schedule Date New:						
Best Date:		20170620				
Groundwater Release Ind:		Yes				
Soil Release Ind:		Yes				
Air Release Ind:		No				
Surface Water Release Ind:		Yes				
Event Agency:		S				
Area Name:		AOC 35				
Event Code:		CA553				
Corrective Action Event Descri:		MEETING				
Actual Date:		20151102				
Schedule Date Orig:		20151102				
Schedule Date New:						
Best Date:		20151102				
Groundwater Release Ind:		No				
Soil Release Ind:		Yes				
Air Release Ind:		No				
Surface Water Release Ind:		No				
Event Agency:		S				
Area Name:		NORTHEAST PLANT AREA				
Event Code:		CA330				
Corrective Action Event Descri:		CMS IMPLEMENTATION BEGUN				
Actual Date:		20140801				
Schedule Date Orig:						
Schedule Date New:						
Best Date:		20140801				
Groundwater Release Ind:		Yes				
Soil Release Ind:		Yes				
Air Release Ind:		No				
Surface Water Release Ind:		Yes				
Event Agency:		S				
Area Name:		SWMUS 24, 27-29, 35-37 AOC				
Event Code:		CA108				
Corrective Action Event Descri:		CONFIRM. SAMPLING REPORT REVIEWED				
Actual Date:		19930209				
Schedule Date Orig:						
Schedule Date New:						
Best Date:		19930209				
Groundwater Release Ind:		Yes				
Soil Release Ind:		Yes				

Map Key	Number of Records	Direction	Distance (mi/ft)	Elev/Diff (ft)	Site	DB
Air Release Ind:		No				
Surface Water Release Ind:		No				
Event Agency:		E				
Area Name:		ENTIRE FACILITY				
Event Code:		CA110				
Corrective Action Event Descri:		INVESTIGATION WORKPLAN RECEIVED				
Actual Date:		20050614				
Schedule Date Orig:						
Schedule Date New:						
Best Date:		20050614				
Groundwater Release Ind:		Yes				
Soil Release Ind:		Yes				
Air Release Ind:		No				
Surface Water Release Ind:		Yes				
Event Agency:		S				
Area Name:		ENTIRE FACILITY				
Event Code:		CA110				
Corrective Action Event Descri:		INVESTIGATION WORKPLAN RECEIVED				
Actual Date:		20040614				
Schedule Date Orig:						
Schedule Date New:						
Best Date:		20040614				
Groundwater Release Ind:		Yes				
Soil Release Ind:		Yes				
Air Release Ind:		No				
Surface Water Release Ind:		Yes				
Event Agency:		S				
Area Name:		ENTIRE FACILITY				
Event Code:		CA110				
Corrective Action Event Descri:		INVESTIGATION WORKPLAN RECEIVED				
Actual Date:		20050621				
Schedule Date Orig:						
Schedule Date New:						
Best Date:		20050621				
Groundwater Release Ind:		Yes				
Soil Release Ind:		Yes				
Air Release Ind:		No				
Surface Water Release Ind:		Yes				
Event Agency:		S				
Area Name:		ENTIRE FACILITY				
Event Code:		CA110				
Corrective Action Event Descri:		INVESTIGATION WORKPLAN RECEIVED				
Actual Date:		20050812				
Schedule Date Orig:						
Schedule Date New:						
Best Date:		20050812				
Groundwater Release Ind:		Yes				
Soil Release Ind:		Yes				
Air Release Ind:		No				
Surface Water Release Ind:		Yes				
Event Agency:		S				
Area Name:		ENTIRE FACILITY				
Event Code:		CA184				
Corrective Action Event Descri:		DRAFT RFI REPORT RECEIVED				
Actual Date:		20050606				
Schedule Date Orig:						
Schedule Date New:						
Best Date:		20050606				
Groundwater Release Ind:		Yes				
Soil Release Ind:		Yes				
Air Release Ind:		No				
Surface Water Release Ind:		Yes				
Event Agency:		S				

Map Key	Number of Records	Direction	Distance (mi/ft)	Elev/Diff (ft)	Site	DB
Area Name:		ENTIRE FACILITY				
Event Code:		CA552				
Corrective Action Event Descri:		CORRESPONDENCE				
Actual Date:		20190911				
Schedule Date Orig:		20190911				
Schedule Date New:						
Best Date:		20190911				
Groundwater Release Ind:		Yes				
Soil Release Ind:		Yes				
Air Release Ind:		No				
Surface Water Release Ind:		Yes				
Event Agency:		S				
Area Name:		NORTHEAST PLANT AREA				
Event Code:		CA186				
Corrective Action Event Descri:		DRAFT RFI REPORT REVIEWED - NOTI ISSUED				
Actual Date:		20071203				
Schedule Date Orig:						
Schedule Date New:						
Best Date:		20071203				
Groundwater Release Ind:		Yes				
Soil Release Ind:		Yes				
Air Release Ind:		No				
Surface Water Release Ind:		Yes				
Event Agency:		S				
Area Name:		NORTHEAST PLANT AREA				
Event Code:		CA190				
Corrective Action Event Descri:		INVESTIGATION REPORT RECEIVED				
Actual Date:		20080208				
Schedule Date Orig:						
Schedule Date New:						
Best Date:		20080208				
Groundwater Release Ind:		Yes				
Soil Release Ind:		Yes				
Air Release Ind:		No				
Surface Water Release Ind:		Yes				
Event Agency:		S				
Area Name:		NORTHEAST PLANT AREA				
Event Code:		CA620				
Corrective Action Event Descri:		INT. MEASURES W/PLAN REVIEWED- NOTI ISS.				
Actual Date:		20080502				
Schedule Date Orig:						
Schedule Date New:						
Best Date:		20080502				
Groundwater Release Ind:		Yes				
Soil Release Ind:		Yes				
Air Release Ind:		No				
Surface Water Release Ind:		Yes				
Event Agency:		S				
Area Name:		SWMUS 24, 27-29, 35-37 AOC				
Event Code:		CA186				
Corrective Action Event Descri:		DRAFT RFI REPORT REVIEWED - NOTI ISSUED				
Actual Date:		20050221				
Schedule Date Orig:						
Schedule Date New:						
Best Date:		20050221				
Groundwater Release Ind:		Yes				
Soil Release Ind:		Yes				
Air Release Ind:		No				
Surface Water Release Ind:		No				
Event Agency:		S				
Area Name:		SWMUS 24, 27-29, 35-37 AOC				
Event Code:		CA553				
Corrective Action Event Descri:		MEETING				
Actual Date:		20151102				

Map Key	Number of Records	Direction	Distance (mi/ft)	Elev/Diff (ft)	Site	DB
Schedule Date Orig:		20151102				
Schedule Date New:						
Best Date:		20151102				
Groundwater Release Ind:		Yes				
Soil Release Ind:		Yes				
Air Release Ind:		No				
Surface Water Release Ind:		No				
Event Agency:		S				
Area Name:		ENTIRE FACILITY				
Event Code:		CA110				
Corrective Action Event Descri:		INVESTIGATION WORKPLAN RECEIVED				
Actual Date:		20030324				
Schedule Date Orig:		20030324				
Schedule Date New:						
Best Date:		20030324				
Groundwater Release Ind:		Yes				
Soil Release Ind:		Yes				
Air Release Ind:		No				
Surface Water Release Ind:		Yes				
Event Agency:		S				
Area Name:		ENTIRE FACILITY				
Event Code:		CA120				
Corrective Action Event Descri:		INVESTIGATION WORKPLAN MODIFICATION REQ BY AGENCY				
Actual Date:		20051027				
Schedule Date Orig:						
Schedule Date New:						
Best Date:		20051027				
Groundwater Release Ind:		Yes				
Soil Release Ind:		Yes				
Air Release Ind:		No				
Surface Water Release Ind:		Yes				
Event Agency:		S				
Area Name:		ENTIRE FACILITY				
Event Code:		CA186				
Corrective Action Event Descri:		DRAFT RFI REPORT REVIEWED - NOTI ISSUED				
Actual Date:		20050321				
Schedule Date Orig:						
Schedule Date New:						
Best Date:		20050321				
Groundwater Release Ind:		Yes				
Soil Release Ind:		Yes				
Air Release Ind:		No				
Surface Water Release Ind:		Yes				
Event Agency:		S				
Area Name:		ENTIRE FACILITY				
Event Code:		CA552				
Corrective Action Event Descri:		CORRESPONDENCE				
Actual Date:		20020823				
Schedule Date Orig:		20020823				
Schedule Date New:						
Best Date:		20020823				
Groundwater Release Ind:		Yes				
Soil Release Ind:		Yes				
Air Release Ind:		No				
Surface Water Release Ind:		Yes				
Event Agency:		S				
Area Name:		NORTHEAST PLANT AREA				
Event Code:		CA110				
Corrective Action Event Descri:		INVESTIGATION WORKPLAN RECEIVED				
Actual Date:		20180521				
Schedule Date Orig:		20180521				
Schedule Date New:						
Best Date:		20180521				
Groundwater Release Ind:		Yes				

Map Key	Number of Records	Direction	Distance (mi/ft)	Elev/Diff (ft)	Site	DB
Soil Release Ind:		Yes				
Air Release Ind:		No				
Surface Water Release Ind:		Yes				
Event Agency:		S				
Area Name:		ENTIRE FACILITY				
Event Code:		CA310				
Corrective Action Event Descri:		CMS SUPPLEMENTAL INFORMATION RECEIVED				
Actual Date:		20120329				
Schedule Date Orig:						
Schedule Date New:						
Best Date:		20120329				
Groundwater Release Ind:		Yes				
Soil Release Ind:		Yes				
Air Release Ind:		No				
Surface Water Release Ind:		Yes				
Event Agency:		S				
Area Name:		NORTHEAST PLANT AREA				
Event Code:		CA610				
Corrective Action Event Descri:		INTERIM MEASURES WORKPLAN RECEIVED				
Actual Date:		20080613				
Schedule Date Orig:						
Schedule Date New:						
Best Date:		20080613				
Groundwater Release Ind:		Yes				
Soil Release Ind:		Yes				
Air Release Ind:		No				
Surface Water Release Ind:		Yes				
Event Agency:		S				
Area Name:		SWMUS 24, 27-29, 35-37 AOC				
Event Code:		CA552				
Corrective Action Event Descri:		CORRESPONDENCE				
Actual Date:		19991213				
Schedule Date Orig:		19991213				
Schedule Date New:						
Best Date:		19991213				
Groundwater Release Ind:		Yes				
Soil Release Ind:		Yes				
Air Release Ind:		No				
Surface Water Release Ind:		No				
Event Agency:		S				
Area Name:		ENTIRE FACILITY				
Event Code:		CA552				
Corrective Action Event Descri:		CORRESPONDENCE				
Actual Date:		20180919				
Schedule Date Orig:		20180919				
Schedule Date New:						
Best Date:		20180919				
Groundwater Release Ind:		Yes				
Soil Release Ind:		Yes				
Air Release Ind:		No				
Surface Water Release Ind:		Yes				
Event Agency:		S				
Area Name:		NORTHEAST PLANT AREA				
Event Code:		CA184				
Corrective Action Event Descri:		DRAFT RFI REPORT RECEIVED				
Actual Date:		20060728				
Schedule Date Orig:						
Schedule Date New:						
Best Date:		20060728				
Groundwater Release Ind:		Yes				
Soil Release Ind:		Yes				
Air Release Ind:		No				
Surface Water Release Ind:		Yes				
Event Agency:		S				

Map Key	Number of Records	Direction	Distance (mi/ft)	Elev/Diff (ft)	Site	DB
<hr/>						
Area Name:		NORTHEAST PLANT AREA				
Event Code:		CA190				
Corrective Action Event Descr:		INVESTIGATION REPORT RECEIVED				
Actual Date:		20070201				
Schedule Date Orig:						
Schedule Date New:						
Best Date:		20070201				
Groundwater Release Ind:		Yes				
Soil Release Ind:		Yes				
Air Release Ind:		No				
Surface Water Release Ind:		Yes				
Event Agency:		S				
Area Name:		SWMUS 24, 27-29, 35-37 AOC				
Event Code:		CA100				
Corrective Action Event Descr:		INVESTIGATION IMPOSITION				
Actual Date:		19910831				
Schedule Date Orig:						
Schedule Date New:						
Best Date:		19910831				
Groundwater Release Ind:		Yes				
Soil Release Ind:		Yes				
Air Release Ind:		No				
Surface Water Release Ind:		No				
Event Agency:		E				
Area Name:		SWMUS 24, 27-29, 35-37 AOC				
Event Code:		CA110				
Corrective Action Event Descr:		INVESTIGATION WORKPLAN RECEIVED				
Actual Date:		20061013				
Schedule Date Orig:						
Schedule Date New:						
Best Date:		20061013				
Groundwater Release Ind:		Yes				
Soil Release Ind:		Yes				
Air Release Ind:		No				
Surface Water Release Ind:		No				
Event Agency:		S				
Area Name:		SWMUS 24, 27-29, 35-37 AOC				
Event Code:		CA140				
Corrective Action Event Descr:		INVESTIGATION WORKPLAN NOTICE OF DEFICIENCY ISSUED				
Actual Date:		19930126				
Schedule Date Orig:		19920630				
Schedule Date New:						
Best Date:		19930126				
Groundwater Release Ind:		Yes				
Soil Release Ind:		Yes				
Air Release Ind:		No				
Surface Water Release Ind:		No				
Event Agency:		E				
Area Name:		SWMUS 24, 27-29, 35-37 AOC				
Event Code:		CA184				
Corrective Action Event Descr:		DRAFT RFI REPORT RECEIVED				
Actual Date:						
Schedule Date Orig:		19950626				
Schedule Date New:						
Best Date:		19950626				
Groundwater Release Ind:		Yes				
Soil Release Ind:		Yes				
Air Release Ind:		No				
Surface Water Release Ind:		No				
Event Agency:		E				
Area Name:		SWMUS 24, 27-29, 35-37 AOC				
Event Code:		CA104				
Corrective Action Event Descr:		CONFIRMATORY SAMPLING WORKPLAN RECEIVED				

Map Key	Number of Records	Direction	Distance (mi/ft)	Elev/Diff (ft)	Site	DB
<hr/>						
Actual Date:		19911015				
Schedule Date Orig:		19911114				
Schedule Date New:						
Best Date:		19911015				
Groundwater Release Ind:		Yes				
Soil Release Ind:		Yes				
Air Release Ind:		No				
Surface Water Release Ind:		No				
Event Agency:		E				
Area Name:		SWMUS 24, 27-29, 35-37 AOC				
Event Code:		CA184				
Corrective Action Event Descri:		DRAFT RFI REPORT RECEIVED				
Actual Date:		20041104				
Schedule Date Orig:						
Schedule Date New:						
Best Date:		20041104				
Groundwater Release Ind:		Yes				
Soil Release Ind:		Yes				
Air Release Ind:		No				
Surface Water Release Ind:		No				
Event Agency:		S				
Area Name:		ENTIRE FACILITY				
Event Code:		CA110				
Corrective Action Event Descri:		INVESTIGATION WORKPLAN RECEIVED				
Actual Date:		20060724				
Schedule Date Orig:						
Schedule Date New:						
Best Date:		20060724				
Groundwater Release Ind:		Yes				
Soil Release Ind:		Yes				
Air Release Ind:		No				
Surface Water Release Ind:		Yes				
Event Agency:		S				
Area Name:		ENTIRE FACILITY				
Event Code:		CA150				
Corrective Action Event Descri:		INVESTIGATION WORKPLAN APPROVED				
Actual Date:		20050622				
Schedule Date Orig:						
Schedule Date New:						
Best Date:		20050622				
Groundwater Release Ind:		Yes				
Soil Release Ind:		Yes				
Air Release Ind:		No				
Surface Water Release Ind:		Yes				
Event Agency:		S				
Area Name:		SWMUS 24, 27-29, 35-37 AOC				
Event Code:		CA106				
Corrective Action Event Descri:		CONFIRMATORY SAMPLING WORKPLAN APPROVED				
Actual Date:		19920902				
Schedule Date Orig:						
Schedule Date New:						
Best Date:		19920902				
Groundwater Release Ind:		Yes				
Soil Release Ind:		Yes				
Air Release Ind:		No				
Surface Water Release Ind:		No				
Event Agency:		E				
Area Name:		SWMUS 24, 27-29, 35-37 AOC				
Event Code:		CA140				
Corrective Action Event Descri:		INVESTIGATION WORKPLAN NOTICE OF DEFICIENCY ISSUED				
Actual Date:		19940406				
Schedule Date Orig:						
Schedule Date New:						
Best Date:		19940406				

Map Key	Number of Records	Direction	Distance (mi/ft)	Elev/Diff (ft)	Site	DB
Groundwater Release Ind:		Yes				
Soil Release Ind:		Yes				
Air Release Ind:		No				
Surface Water Release Ind:		No				
Event Agency:		E				
Area Name:		SWMUS 24, 27-29, 35-37 AOC				
Event Code:		CA155				
Corrective Action Event Descri:		INVESTIGATION SUPPLEMENTAL INFO REQ BY AGENCY				
Actual Date:		19970225				
Schedule Date Orig:		19970225				
Schedule Date New:						
Best Date:		19970225				
Groundwater Release Ind:		Yes				
Soil Release Ind:		Yes				
Air Release Ind:		No				
Surface Water Release Ind:		No				
Event Agency:		S				
Area Name:		ENTIRE FACILITY				
Event Code:		CA150				
Corrective Action Event Descri:		INVESTIGATION WORKPLAN APPROVED				
Actual Date:		20040712				
Schedule Date Orig:						
Schedule Date New:						
Best Date:		20040712				
Groundwater Release Ind:		Yes				
Soil Release Ind:		Yes				
Air Release Ind:		No				
Surface Water Release Ind:		Yes				
Event Agency:		S				
Area Name:		ENTIRE FACILITY				
Event Code:		CA184				
Corrective Action Event Descri:		DRAFT RFI REPORT RECEIVED				
Actual Date:		19970825				
Schedule Date Orig:		19970825				
Schedule Date New:						
Best Date:		19970825				
Groundwater Release Ind:		Yes				
Soil Release Ind:		Yes				
Air Release Ind:		No				
Surface Water Release Ind:		Yes				
Event Agency:		S				
Area Name:		NORTHEAST PLANT AREA				
Event Code:		CA310				
Corrective Action Event Descri:		CMS SUPPLEMENTAL INFORMATION RECEIVED				
Actual Date:		20140403				
Schedule Date Orig:						
Schedule Date New:						
Best Date:		20140403				
Groundwater Release Ind:		Yes				
Soil Release Ind:		Yes				
Air Release Ind:		No				
Surface Water Release Ind:		Yes				
Event Agency:		S				
Area Name:		ENTIRE FACILITY				
Event Code:		CA160				
Corrective Action Event Descri:		INVESTIGATION SUPPLEMENTAL INFORMATION RECEIVED				
Actual Date:		20190429				
Schedule Date Orig:		20190424				
Schedule Date New:						
Best Date:		20190429				
Groundwater Release Ind:		Yes				
Soil Release Ind:		Yes				
Air Release Ind:		No				
Surface Water Release Ind:		Yes				

Map Key	Number of Records	Direction	Distance (mi/ft)	Elev/Diff (ft)	Site	DB
Event Agency:		S				
Area Name:		ENTIRE FACILITY				
Event Code:		CA552				
Corrective Action Event Descri:		CORRESPONDENCE				
Actual Date:		20191203				
Schedule Date Orig:		20191203				
Schedule Date New:						
Best Date:		20191203				
Groundwater Release Ind:		Yes				
Soil Release Ind:		Yes				
Air Release Ind:		No				
Surface Water Release Ind:		Yes				
Event Agency:		S				
Area Name:		ENTIRE FACILITY				
Event Code:		CA552				
Corrective Action Event Descri:		CORRESPONDENCE				
Actual Date:		20150824				
Schedule Date Orig:						
Schedule Date New:						
Best Date:		20150824				
Groundwater Release Ind:		Yes				
Soil Release Ind:		Yes				
Air Release Ind:		No				
Surface Water Release Ind:		Yes				
Event Agency:		S				
Area Name:		NORTHEAST PLANT AREA				
Event Code:		CA552				
Corrective Action Event Descri:		CORRESPONDENCE				
Actual Date:		20120823				
Schedule Date Orig:						
Schedule Date New:						
Best Date:		20120823				
Groundwater Release Ind:		Yes				
Soil Release Ind:		Yes				
Air Release Ind:		No				
Surface Water Release Ind:		Yes				
Event Agency:		S				
Area Name:		SWMU 31 & 33 and AOC 38				
Event Code:		CA551				
Corrective Action Event Descri:		SITE VISIT				
Actual Date:		20150831				
Schedule Date Orig:						
Schedule Date New:						
Best Date:		20150831				
Groundwater Release Ind:		Yes				
Soil Release Ind:		Yes				
Air Release Ind:		No				
Surface Water Release Ind:		No				
Event Agency:		S				
Area Name:		ENTIRE FACILITY				
Event Code:		CA750YE				
Corrective Action Event Descri:		RELEASE TO GW CONTROLLED DETERMINATION-YES, APPLICABLE AS OF THIS DATE				
Actual Date:		20120329				
Schedule Date Orig:						
Schedule Date New:						
Best Date:		20120329				
Groundwater Release Ind:		Yes				
Soil Release Ind:		Yes				
Air Release Ind:		No				
Surface Water Release Ind:		Yes				
Event Agency:		S				
Area Name:		AOC 35				
Event Code:		CA110				

Map Key	Number of Records	Direction	Distance (mi/ft)	Elev/Diff (ft)	Site	DB
<hr/>						
Corrective Action Event Descri:		INVESTIGATION WORKPLAN RECEIVED				
Actual Date:		20060120				
Schedule Date Orig:						
Schedule Date New:						
Best Date:		20060120				
Groundwater Release Ind:		No				
Soil Release Ind:		Yes				
Air Release Ind:		No				
Surface Water Release Ind:		No				
Event Agency:		S				
Area Name:		NORTHEAST PLANT AREA				
Event Code:		CA200				
Corrective Action Event Descri:		INVESTIGATION COMPLETE				
Actual Date:		20080618				
Schedule Date Orig:						
Schedule Date New:						
Best Date:		20080618				
Groundwater Release Ind:		Yes				
Soil Release Ind:		Yes				
Air Release Ind:		No				
Surface Water Release Ind:		Yes				
Event Agency:		S				
Area Name:		SWMU 31 & 33 and AOC 38				
Event Code:		CA110				
Corrective Action Event Descri:		INVESTIGATION WORKPLAN RECEIVED				
Actual Date:		20180521				
Schedule Date Orig:		20180521				
Schedule Date New:						
Best Date:		20180521				
Groundwater Release Ind:		Yes				
Soil Release Ind:		Yes				
Air Release Ind:		No				
Surface Water Release Ind:		No				
Event Agency:		S				
Area Name:		ENTIRE FACILITY				
Event Code:		CA200				
Corrective Action Event Descri:		INVESTIGATION COMPLETE				
Actual Date:		20090327				
Schedule Date Orig:						
Schedule Date New:						
Best Date:		20090327				
Groundwater Release Ind:		Yes				
Soil Release Ind:		Yes				
Air Release Ind:		No				
Surface Water Release Ind:		Yes				
Event Agency:		S				
Area Name:		ENTIRE FACILITY				
Event Code:		CA552				
Corrective Action Event Descri:		CORRESPONDENCE				
Actual Date:		20020118				
Schedule Date Orig:		20020118				
Schedule Date New:						
Best Date:		20020118				
Groundwater Release Ind:		Yes				
Soil Release Ind:		Yes				
Air Release Ind:		No				
Surface Water Release Ind:		Yes				
Event Agency:		S				
Area Name:		ENTIRE FACILITY				
Event Code:		CA553				
Corrective Action Event Descri:		MEETING				
Actual Date:		20181003				
Schedule Date Orig:		20181003				
Schedule Date New:						

Map Key	Number of Records	Direction	Distance (mi/ft)	Elev/Diff (ft)	Site	DB
<hr/>						
Best Date:		20181003				
Groundwater Release Ind:		Yes				
Soil Release Ind:		Yes				
Air Release Ind:		No				
Surface Water Release Ind:		Yes				
Event Agency:		S				
Area Name:		NORTHEAST PLANT AREA				
Event Code:		CA345				
Corrective Action Event Descri:		CMS PROGRESS REPORTS RECEIVED				
Actual Date:		20150710				
Schedule Date Orig:						
Schedule Date New:						
Best Date:		20150710				
Groundwater Release Ind:		Yes				
Soil Release Ind:		Yes				
Air Release Ind:		No				
Surface Water Release Ind:		Yes				
Event Agency:		S				
Area Name:		SWMU 31 & 33 and AOC 38				
Event Code:		CA553				
Corrective Action Event Descri:		MEETING				
Actual Date:		20151102				
Schedule Date Orig:		20151102				
Schedule Date New:						
Best Date:		20151102				
Groundwater Release Ind:		Yes				
Soil Release Ind:		Yes				
Air Release Ind:		No				
Surface Water Release Ind:		No				
Event Agency:		S				
Area Name:		ENTIRE FACILITY				
Event Code:		CA186				
Corrective Action Event Descri:		DRAFT RFI REPORT REVIEWED - NOTI ISSUED				
Actual Date:		20050615				
Schedule Date Orig:						
Schedule Date New:						
Best Date:		20050615				
Groundwater Release Ind:		Yes				
Soil Release Ind:		Yes				
Air Release Ind:		No				
Surface Water Release Ind:		Yes				
Event Agency:		S				
Area Name:		ENTIRE FACILITY				
Event Code:		CA552				
Corrective Action Event Descri:		CORRESPONDENCE				
Actual Date:		20010220				
Schedule Date Orig:		20010220				
Schedule Date New:						
Best Date:		20010220				
Groundwater Release Ind:		Yes				
Soil Release Ind:		Yes				
Air Release Ind:		No				
Surface Water Release Ind:		Yes				
Event Agency:		S				
Area Name:		SWMUS 24, 27-29, 35-37 AOC				
Event Code:		CA552				
Corrective Action Event Descri:		CORRESPONDENCE				
Actual Date:		19970603				
Schedule Date Orig:		19970603				
Schedule Date New:						
Best Date:		19970603				
Groundwater Release Ind:		Yes				
Soil Release Ind:		Yes				
Air Release Ind:		No				

Map Key	Number of Records	Direction	Distance (mi/ft)	Elev/Diff (ft)	Site	DB
Surface Water Release Ind:		No				
Event Agency:		S				
Area Name:		ENTIRE FACILITY				
Event Code:		CA110				
Corrective Action Event Descri:		INVESTIGATION WORKPLAN RECEIVED				
Actual Date:		20051017				
Schedule Date Orig:						
Schedule Date New:						
Best Date:		20051017				
Groundwater Release Ind:		Yes				
Soil Release Ind:		Yes				
Air Release Ind:		No				
Surface Water Release Ind:		Yes				
Event Agency:		S				
Area Name:		ENTIRE FACILITY				
Event Code:		CA150				
Corrective Action Event Descri:		INVESTIGATION WORKPLAN APPROVED				
Actual Date:		20051104				
Schedule Date Orig:						
Schedule Date New:						
Best Date:		20051104				
Groundwater Release Ind:		Yes				
Soil Release Ind:		Yes				
Air Release Ind:		No				
Surface Water Release Ind:		Yes				
Event Agency:		S				
Area Name:		ENTIRE FACILITY				
Event Code:		CA150				
Corrective Action Event Descri:		INVESTIGATION WORKPLAN APPROVED				
Actual Date:		20030716				
Schedule Date Orig:		20030716				
Schedule Date New:						
Best Date:		20030716				
Groundwater Release Ind:		Yes				
Soil Release Ind:		Yes				
Air Release Ind:		No				
Surface Water Release Ind:		Yes				
Event Agency:		S				

Violation/Evaluation Summary

Note: VIOLATION or UNDETERMINED: There are VIOLATION or UNDETERMINED details or records associated with this facility (EPA ID) in the Compliance Monitoring and Enforcement table dated Jan, 2025.

Violation Details

Viol Type:	262.C	Actual Rtc Date:	20010417
Citation:	SR - 262.34 (d)(4)	Found Violation:	Yes
Determined Date:	20010309	Rtc Qualifier:	Documented
Scheduled Compliance Date:	20010409		
Eval Activity Location:	NC		
Viol Determined By Agency:	State		
Viol Short Desc:	Generators - Pre-transport		

Enforcement Details

Enf Type:	120
Enf Type Desc:	WRITTEN INFORMAL
Enf Action Date:	20010309
Disposition Status Desc:	
Disposition Status Date:	
Enf Agency:	State
Proposed Amount:	

Map Key	Number of Records	Direction	Distance (mi/ft)	Elev/Diff (ft)	Site	DB
---------	----------------------	-----------	---------------------	-------------------	------	----

Final Amount:

Paid Amount:

Violation Details

Viol Type:	265.F	Actual Rtc Date:	19900410
Citation:		Found Violation:	Yes
Determined Date:	19900410	Rtc Qualifier:	Observed
Scheduled Compliance Date:			
Eval Activity Location:	NC		
Viol Determined By Agency:	State		
Viol Short Desc:	TSD IS-Ground-Water Monitoring		

Violation Details

Viol Type:	264.A	Actual Rtc Date:	19900131
Citation:		Found Violation:	Yes
Determined Date:	19890927	Rtc Qualifier:	Observed
Scheduled Compliance Date:	19900125		
Eval Activity Location:	NC		
Viol Determined By Agency:	State		
Viol Short Desc:	TSD - General		

Enforcement Details

Enf Type:	120
Enf Type Desc:	WRITTEN INFORMAL
Enf Action Date:	19900112
Disposition Status Desc:	
Disposition Status Date:	
Enf Agency:	State
Proposed Amount:	
Final Amount:	
Paid Amount:	

Violation Details

Viol Type:	264.H	Actual Rtc Date:	19880926
Citation:		Found Violation:	Yes
Determined Date:	19880513	Rtc Qualifier:	Observed
Scheduled Compliance Date:	19880930		
Eval Activity Location:	NC		
Viol Determined By Agency:	State		
Viol Short Desc:	TSD - Financial Requirements		

Enforcement Details

Enf Type:	310
Enf Type Desc:	FINAL 3008(A) COMPLIANCE ORDER
Enf Action Date:	19880718
Disposition Status Desc:	
Disposition Status Date:	
Enf Agency:	State
Proposed Amount:	2500
Final Amount:	2500
Paid Amount:	

Violation Details

Viol Type:	264.A	Actual Rtc Date:	19880328
Citation:		Found Violation:	Yes
Determined Date:	19880127	Rtc Qualifier:	Observed

Map Key	Number of Records	Direction	Distance (mi/ft)	Elev/Diff (ft)	Site	DB
---------	----------------------	-----------	---------------------	-------------------	------	----

Scheduled Compliance Date: 19880229
Eval Activity Location: NC
Viol Determined By Agency: State
Viol Short Desc: TSD - General

Enforcement Details

Enf Type: 120
Enf Type Desc: WRITTEN INFORMAL
Enf Action Date: 19880217
Disposition Status Desc:
Disposition Status Date:
Enf Agency: State
Proposed Amount:
Final Amount:
Paid Amount:

Violation Details

Viol Type:	264.A	Actual Rtc Date:	19880328
Citation:		Found Violation:	Yes
Determined Date:	19880127	Rtc Qualifier:	Observed
Scheduled Compliance Date:	19880229		
Eval Activity Location:	NC		
Viol Determined By Agency:	EPA		
Viol Short Desc:	TSD - General		

Enforcement Details

Enf Type: 120
Enf Type Desc: WRITTEN INFORMAL
Enf Action Date: 19880217
Disposition Status Desc:
Disposition Status Date:
Enf Agency: EPA
Proposed Amount:
Final Amount:
Paid Amount:

Violation Details

Viol Type:	268.A	Actual Rtc Date:	19880328
Citation:		Found Violation:	Yes
Determined Date:	19880127	Rtc Qualifier:	Observed
Scheduled Compliance Date:	19880229		
Eval Activity Location:	NC		
Viol Determined By Agency:	State		
Viol Short Desc:	LDR - General		

Enforcement Details

Enf Type: 120
Enf Type Desc: WRITTEN INFORMAL
Enf Action Date: 19880217
Disposition Status Desc:
Disposition Status Date:
Enf Agency: State
Proposed Amount:
Final Amount:
Paid Amount:

Violation Details

Map Key	Number of Records	Direction	Distance (mi/ft)	Elev/Diff (ft)	Site	DB
---------	----------------------	-----------	---------------------	-------------------	------	----

Viol Type:	268.A				Actual Rtc Date:	19880328
Citation:					Found Violation:	Yes
Determined Date:	19880127				Rtc Qualifier:	Observed
Scheduled Compliance Date:		19880229				
Eval Activity Location:		NC				
Viol Determined By Agency:		EPA				
Viol Short Desc:		LDR - General				

Enforcement Details

Enf Type:	120
Enf Type Desc:	WRITTEN INFORMAL
Enf Action Date:	19880217
Disposition Status Desc:	
Disposition Status Date:	
Enf Agency:	EPA
Proposed Amount:	
Final Amount:	
Paid Amount:	

Violation Details

Viol Type:	268.A				Actual Rtc Date:	19880127
Citation:					Found Violation:	Yes
Determined Date:	19870730				Rtc Qualifier:	Observed
Scheduled Compliance Date:		19880125				
Eval Activity Location:		NC				
Viol Determined By Agency:		EPA				
Viol Short Desc:		LDR - General				

Enforcement Details

Enf Type:	120
Enf Type Desc:	WRITTEN INFORMAL
Enf Action Date:	19871218
Disposition Status Desc:	
Disposition Status Date:	
Enf Agency:	EPA
Proposed Amount:	
Final Amount:	
Paid Amount:	

Evaluation Details

Eval Start Date:	20240515
Eval Type Desc:	COMPLIANCE EVALUATION INSPECTION
Viol Short Desc:	
Actual Rtc Date:	
Eval Agency:	State
Eval Start Date:	20231106
Eval Type Desc:	FINANCIAL RECORD REVIEW
Viol Short Desc:	
Actual Rtc Date:	
Eval Agency:	State
Eval Start Date:	20230823
Eval Type Desc:	COMPLIANCE EVALUATION INSPECTION
Viol Short Desc:	
Actual Rtc Date:	
Eval Agency:	State
Eval Start Date:	20221114

Map Key	Number of Records	Direction	Distance (mi/ft)	Elev/Diff (ft)	Site	DB
Eval Type Desc: Viol Short Desc: Actual Rtc Date: Eval Agency:			FINANCIAL RECORD REVIEW			
Eval Start Date: Eval Type Desc: Viol Short Desc: Actual Rtc Date: Eval Agency:		State				
Eval Start Date: Eval Type Desc: Viol Short Desc: Actual Rtc Date: Eval Agency:		20220602	NON-FINANCIAL RECORD REVIEW			
Eval Start Date: Eval Type Desc: Viol Short Desc: Actual Rtc Date: Eval Agency:		State				
Eval Start Date: Eval Type Desc: Viol Short Desc: Actual Rtc Date: Eval Agency:		20220211	COMPLIANCE EVALUATION INSPECTION			
Eval Start Date: Eval Type Desc: Viol Short Desc: Actual Rtc Date: Eval Agency:		State				
Eval Start Date: Eval Type Desc: Viol Short Desc: Actual Rtc Date: Eval Agency:		20211116	FINANCIAL RECORD REVIEW			
Eval Start Date: Eval Type Desc: Viol Short Desc: Actual Rtc Date: Eval Agency:		State				
Eval Start Date: Eval Type Desc: Viol Short Desc: Actual Rtc Date: Eval Agency:		20210401	COMPLIANCE EVALUATION INSPECTION			
Eval Start Date: Eval Type Desc: Viol Short Desc: Actual Rtc Date: Eval Agency:		State				
Eval Start Date: Eval Type Desc: Viol Short Desc: Actual Rtc Date: Eval Agency:		20210211	NON-FINANCIAL RECORD REVIEW			
Eval Start Date: Eval Type Desc: Viol Short Desc: Actual Rtc Date: Eval Agency:		State				
Eval Start Date: Eval Type Desc: Viol Short Desc: Actual Rtc Date: Eval Agency:		20201208	FINANCIAL RECORD REVIEW			
Eval Start Date: Eval Type Desc: Viol Short Desc: Actual Rtc Date: Eval Agency:		State				
Eval Start Date: Eval Type Desc: Viol Short Desc: Actual Rtc Date: Eval Agency:		20201013	FINANCIAL RECORD REVIEW			
Eval Start Date: Eval Type Desc: Viol Short Desc: Actual Rtc Date: Eval Agency:		State				
Eval Start Date: Eval Type Desc: Viol Short Desc: Actual Rtc Date: Eval Agency:		20201012	FINANCIAL RECORD REVIEW			
Eval Start Date: Eval Type Desc: Viol Short Desc: Actual Rtc Date: Eval Agency:		State				
Eval Start Date: Eval Type Desc: Viol Short Desc: Actual Rtc Date: Eval Agency:		20200715	NON-FINANCIAL RECORD REVIEW			
Eval Start Date: Eval Type Desc: Viol Short Desc: Actual Rtc Date: Eval Agency:		State				
Eval Start Date: Eval Type Desc: Viol Short Desc: Actual Rtc Date: Eval Agency:		20200228	COMPLIANCE EVALUATION INSPECTION			
Eval Start Date: Eval Type Desc: Viol Short Desc: Actual Rtc Date: Eval Agency:		State				
Eval Start Date: Eval Type Desc: Viol Short Desc: Actual Rtc Date:		20191007	FINANCIAL RECORD REVIEW			

Map Key	Number of Records	Direction	Distance (mi/ft)	Elev/Diff (ft)	Site	DB
Eval Agency:		State				
Eval Start Date:		20191001				
Eval Type Desc:		FINANCIAL RECORD REVIEW				
Viol Short Desc:						
Actual Rtc Date:						
Eval Agency:		State				
Eval Start Date:		20190222				
Eval Type Desc:		COMPLIANCE EVALUATION INSPECTION				
Viol Short Desc:						
Actual Rtc Date:						
Eval Agency:		State				
Eval Start Date:		20190221				
Eval Type Desc:		FINANCIAL RECORD REVIEW				
Viol Short Desc:						
Actual Rtc Date:						
Eval Agency:		State				
Eval Start Date:		20190201				
Eval Type Desc:		NON-FINANCIAL RECORD REVIEW				
Viol Short Desc:						
Actual Rtc Date:						
Eval Agency:		State				
Eval Start Date:		20181122				
Eval Type Desc:		FINANCIAL RECORD REVIEW				
Viol Short Desc:						
Actual Rtc Date:						
Eval Agency:		State				
Eval Start Date:		20180504				
Eval Type Desc:		COMPLIANCE EVALUATION INSPECTION				
Viol Short Desc:						
Actual Rtc Date:						
Eval Agency:		State				
Eval Start Date:		20180108				
Eval Type Desc:		FINANCIAL RECORD REVIEW				
Viol Short Desc:						
Actual Rtc Date:						
Eval Agency:		State				
Eval Start Date:		20171214				
Eval Type Desc:		FINANCIAL RECORD REVIEW				
Viol Short Desc:						
Actual Rtc Date:						
Eval Agency:		State				
Eval Start Date:		20170720				
Eval Type Desc:		FINANCIAL RECORD REVIEW				
Viol Short Desc:						
Actual Rtc Date:						
Eval Agency:		State				
Eval Start Date:		20170427				
Eval Type Desc:		COMPLIANCE EVALUATION INSPECTION				
Viol Short Desc:						
Actual Rtc Date:						
Eval Agency:		State				
Eval Start Date:		20170426				
Eval Type Desc:		NON-FINANCIAL RECORD REVIEW				
Viol Short Desc:						
Actual Rtc Date:						
Eval Agency:		State				
Eval Start Date:		20161031				

Map Key	Number of Records	Direction	Distance (mi/ft)	Elev/Diff (ft)	Site	DB
Eval Type Desc: Viol Short Desc: Actual Rtc Date: Eval Agency:			FINANCIAL RECORD REVIEW			
Eval Start Date: Eval Type Desc: Viol Short Desc: Actual Rtc Date: Eval Agency:		State				
Eval Start Date: Eval Type Desc: Viol Short Desc: Actual Rtc Date: Eval Agency:		20161030 FINANCIAL RECORD REVIEW				
Eval Start Date: Eval Type Desc: Viol Short Desc: Actual Rtc Date: Eval Agency:		State				
Eval Start Date: Eval Type Desc: Viol Short Desc: Actual Rtc Date: Eval Agency:		20160930 FINANCIAL RECORD REVIEW				
Eval Start Date: Eval Type Desc: Viol Short Desc: Actual Rtc Date: Eval Agency:		State				
Eval Start Date: Eval Type Desc: Viol Short Desc: Actual Rtc Date: Eval Agency:		20160818 NON-FINANCIAL RECORD REVIEW				
Eval Start Date: Eval Type Desc: Viol Short Desc: Actual Rtc Date: Eval Agency:		State				
Eval Start Date: Eval Type Desc: Viol Short Desc: Actual Rtc Date: Eval Agency:		20160804 COMPLIANCE EVALUATION INSPECTION				
Eval Start Date: Eval Type Desc: Viol Short Desc: Actual Rtc Date: Eval Agency:		State				
Eval Start Date: Eval Type Desc: Viol Short Desc: Actual Rtc Date: Eval Agency:		20160714 NON-FINANCIAL RECORD REVIEW				
Eval Start Date: Eval Type Desc: Viol Short Desc: Actual Rtc Date: Eval Agency:		State				
Eval Start Date: Eval Type Desc: Viol Short Desc: Actual Rtc Date: Eval Agency:		20151215 FINANCIAL RECORD REVIEW				
Eval Start Date: Eval Type Desc: Viol Short Desc: Actual Rtc Date: Eval Agency:		State				
Eval Start Date: Eval Type Desc: Viol Short Desc: Actual Rtc Date: Eval Agency:		20151203 FINANCIAL RECORD REVIEW				
Eval Start Date: Eval Type Desc: Viol Short Desc: Actual Rtc Date: Eval Agency:		State				
Eval Start Date: Eval Type Desc: Viol Short Desc: Actual Rtc Date: Eval Agency:		20151027 NON-FINANCIAL RECORD REVIEW				
Eval Start Date: Eval Type Desc: Viol Short Desc: Actual Rtc Date: Eval Agency:		State				
Eval Start Date: Eval Type Desc: Viol Short Desc: Actual Rtc Date: Eval Agency:		20150902 COMPLIANCE EVALUATION INSPECTION				
Eval Start Date: Eval Type Desc: Viol Short Desc: Actual Rtc Date: Eval Agency:		State				
Eval Start Date: Eval Type Desc: Viol Short Desc: Actual Rtc Date: Eval Agency:		20141114 FINANCIAL RECORD REVIEW				
Eval Start Date: Eval Type Desc: Viol Short Desc: Actual Rtc Date: Eval Agency:		State				
Eval Start Date: Eval Type Desc: Viol Short Desc: Actual Rtc Date:		20141113 FINANCIAL RECORD REVIEW				

Map Key	Number of Records	Direction	Distance (mi/ft)	Elev/Diff (ft)	Site	DB
Eval Agency:		State				
Eval Start Date:		20140507				
Eval Type Desc:		COMPLIANCE EVALUATION INSPECTION				
Viol Short Desc:						
Actual Rtc Date:						
Eval Agency:		State				
Eval Start Date:		20140401				
Eval Type Desc:		NON-FINANCIAL RECORD REVIEW				
Viol Short Desc:						
Actual Rtc Date:						
Eval Agency:		State				
Eval Start Date:		20140115				
Eval Type Desc:		FINANCIAL RECORD REVIEW				
Viol Short Desc:						
Actual Rtc Date:						
Eval Agency:		State				
Eval Start Date:		20140114				
Eval Type Desc:		FINANCIAL RECORD REVIEW				
Viol Short Desc:						
Actual Rtc Date:						
Eval Agency:		State				
Eval Start Date:		20130829				
Eval Type Desc:		NON-FINANCIAL RECORD REVIEW				
Viol Short Desc:						
Actual Rtc Date:						
Eval Agency:		State				
Eval Start Date:		20130626				
Eval Type Desc:		COMPLIANCE EVALUATION INSPECTION				
Viol Short Desc:						
Actual Rtc Date:						
Eval Agency:		State				
Eval Start Date:		20121119				
Eval Type Desc:		FINANCIAL RECORD REVIEW				
Viol Short Desc:						
Actual Rtc Date:						
Eval Agency:		State				
Eval Start Date:		20121101				
Eval Type Desc:		FINANCIAL RECORD REVIEW				
Viol Short Desc:						
Actual Rtc Date:						
Eval Agency:		State				
Eval Start Date:		20121001				
Eval Type Desc:		NON-FINANCIAL RECORD REVIEW				
Viol Short Desc:						
Actual Rtc Date:						
Eval Agency:		State				
Eval Start Date:		20120608				
Eval Type Desc:		COMPLIANCE EVALUATION INSPECTION				
Viol Short Desc:						
Actual Rtc Date:						
Eval Agency:		State				
Eval Start Date:		20120508				
Eval Type Desc:		FINANCIAL RECORD REVIEW				
Viol Short Desc:						
Actual Rtc Date:						
Eval Agency:		EPA				
Eval Start Date:		20111115				

Map Key	Number of Records	Direction	Distance (mi/ft)	Elev/Diff (ft)	Site	DB
Eval Type Desc: Viol Short Desc: Actual Rtc Date: Eval Agency:		FINANCIAL RECORD REVIEW				
Eval Start Date: Eval Type Desc: Viol Short Desc: Actual Rtc Date: Eval Agency:		20111114 FINANCIAL RECORD REVIEW				
Eval Start Date: Eval Type Desc: Viol Short Desc: Actual Rtc Date: Eval Agency:		20110830 COMPLIANCE EVALUATION INSPECTION				
Eval Start Date: Eval Type Desc: Viol Short Desc: Actual Rtc Date: Eval Agency:		20110825 NON-FINANCIAL RECORD REVIEW				
Eval Start Date: Eval Type Desc: Viol Short Desc: Actual Rtc Date: Eval Agency:		20110320 NON-FINANCIAL RECORD REVIEW				
Eval Start Date: Eval Type Desc: Viol Short Desc: Actual Rtc Date: Eval Agency:		20110317 FINANCIAL RECORD REVIEW				
Eval Start Date: Eval Type Desc: Viol Short Desc: Actual Rtc Date: Eval Agency:		20101119 FINANCIAL RECORD REVIEW				
Eval Start Date: Eval Type Desc: Viol Short Desc: Actual Rtc Date: Eval Agency:		20101118 FINANCIAL RECORD REVIEW				
Eval Start Date: Eval Type Desc: Viol Short Desc: Actual Rtc Date: Eval Agency:		20100910 COMPLIANCE EVALUATION INSPECTION				
Eval Start Date: Eval Type Desc: Viol Short Desc: Actual Rtc Date: Eval Agency:		20100831 FINANCIAL RECORD REVIEW				
Eval Start Date: Eval Type Desc: Viol Short Desc: Actual Rtc Date: Eval Agency:		20100827 NON-FINANCIAL RECORD REVIEW				
Eval Start Date: Eval Type Desc: Viol Short Desc: Actual Rtc Date: Eval Agency:		20100125 NON-FINANCIAL RECORD REVIEW				

Map Key	Number of Records	Direction	Distance (mi/ft)	Elev/Diff (ft)	Site	DB
Eval Agency:		State				
Eval Start Date:		20100121				
Eval Type Desc:		FINANCIAL RECORD REVIEW				
Viol Short Desc:						
Actual Rtc Date:						
Eval Agency:		State				
Eval Start Date:		20100119				
Eval Type Desc:		FINANCIAL RECORD REVIEW				
Viol Short Desc:						
Actual Rtc Date:						
Eval Agency:		State				
Eval Start Date:		20090609				
Eval Type Desc:		NON-FINANCIAL RECORD REVIEW				
Viol Short Desc:						
Actual Rtc Date:						
Eval Agency:		State				
Eval Start Date:		20090528				
Eval Type Desc:		COMPLIANCE EVALUATION INSPECTION				
Viol Short Desc:						
Actual Rtc Date:						
Eval Agency:		State				
Eval Start Date:		20090217				
Eval Type Desc:		FINANCIAL RECORD REVIEW				
Viol Short Desc:						
Actual Rtc Date:						
Eval Agency:		State				
Eval Start Date:		20090216				
Eval Type Desc:		FINANCIAL RECORD REVIEW				
Viol Short Desc:						
Actual Rtc Date:						
Eval Agency:		State				
Eval Start Date:		20090102				
Eval Type Desc:		NON-FINANCIAL RECORD REVIEW				
Viol Short Desc:						
Actual Rtc Date:						
Eval Agency:		State				
Eval Start Date:		20080808				
Eval Type Desc:		COMPLIANCE EVALUATION INSPECTION				
Viol Short Desc:						
Actual Rtc Date:						
Eval Agency:		State				
Eval Start Date:		20080702				
Eval Type Desc:		NON-FINANCIAL RECORD REVIEW				
Viol Short Desc:						
Actual Rtc Date:						
Eval Agency:		State				
Eval Start Date:		20080229				
Eval Type Desc:		NON-FINANCIAL RECORD REVIEW				
Viol Short Desc:						
Actual Rtc Date:						
Eval Agency:		State				
Eval Start Date:		20080108				
Eval Type Desc:		FINANCIAL RECORD REVIEW				
Viol Short Desc:						
Actual Rtc Date:						
Eval Agency:		State				
Eval Start Date:		20070822				

Map Key	Number of Records	Direction	Distance (mi/ft)	Elev/Diff (ft)	Site	DB
Eval Type Desc: Viol Short Desc: Actual Rtc Date: Eval Agency:		FINANCIAL RECORD REVIEW				
Eval Start Date: Eval Type Desc: Viol Short Desc: Actual Rtc Date: Eval Agency:		EPA				
Eval Start Date: Eval Type Desc: Viol Short Desc: Actual Rtc Date: Eval Agency:		20070710 COMPLIANCE EVALUATION INSPECTION				
Eval Start Date: Eval Type Desc: Viol Short Desc: Actual Rtc Date: Eval Agency:		State				
Eval Start Date: Eval Type Desc: Viol Short Desc: Actual Rtc Date: Eval Agency:		20070514 FINANCIAL RECORD REVIEW				
Eval Start Date: Eval Type Desc: Viol Short Desc: Actual Rtc Date: Eval Agency:		State				
Eval Start Date: Eval Type Desc: Viol Short Desc: Actual Rtc Date: Eval Agency:		20070108 FINANCIAL RECORD REVIEW				
Eval Start Date: Eval Type Desc: Viol Short Desc: Actual Rtc Date: Eval Agency:		State				
Eval Start Date: Eval Type Desc: Viol Short Desc: Actual Rtc Date: Eval Agency:		20060918 COMPLIANCE EVALUATION INSPECTION				
Eval Start Date: Eval Type Desc: Viol Short Desc: Actual Rtc Date: Eval Agency:		State				
Eval Start Date: Eval Type Desc: Viol Short Desc: Actual Rtc Date: Eval Agency:		20051101 FINANCIAL RECORD REVIEW				
Eval Start Date: Eval Type Desc: Viol Short Desc: Actual Rtc Date: Eval Agency:		State				
Eval Start Date: Eval Type Desc: Viol Short Desc: Actual Rtc Date: Eval Agency:		20050831 COMPLIANCE EVALUATION INSPECTION				
Eval Start Date: Eval Type Desc: Viol Short Desc: Actual Rtc Date: Eval Agency:		State				
Eval Start Date: Eval Type Desc: Viol Short Desc: Actual Rtc Date: Eval Agency:		20040706 COMPLIANCE EVALUATION INSPECTION				
Eval Start Date: Eval Type Desc: Viol Short Desc: Actual Rtc Date: Eval Agency:		State				
Eval Start Date: Eval Type Desc: Viol Short Desc: Actual Rtc Date: Eval Agency:		20030930 FINANCIAL RECORD REVIEW				
Eval Start Date: Eval Type Desc: Viol Short Desc: Actual Rtc Date: Eval Agency:		State				
Eval Start Date: Eval Type Desc: Viol Short Desc: Actual Rtc Date: Eval Agency:		20030604 COMPLIANCE EVALUATION INSPECTION				
Eval Start Date: Eval Type Desc: Viol Short Desc: Actual Rtc Date: Eval Agency:		State				
Eval Start Date: Eval Type Desc: Viol Short Desc: Actual Rtc Date: Eval Agency:		20020930 FINANCIAL RECORD REVIEW				
Eval Start Date: Eval Type Desc: Viol Short Desc: Actual Rtc Date: Eval Agency:		State				
Eval Start Date: Eval Type Desc: Viol Short Desc: Actual Rtc Date: Eval Agency:		20020419 COMPLIANCE EVALUATION INSPECTION				

Map Key	Number of Records	Direction	Distance (mi/ft)	Elev/Diff (ft)	Site	DB
Eval Agency:		State				
Eval Start Date:		20010925				
Eval Type Desc:		FINANCIAL RECORD REVIEW				
Viol Short Desc:						
Actual Rtc Date:						
Eval Agency:		State				
Eval Start Date:		20010417				
Eval Type Desc:		COMPLIANCE SCHEDULE EVALUATION				
Viol Short Desc:						
Actual Rtc Date:						
Eval Agency:		State				
Eval Start Date:		20010309				
Eval Type Desc:		COMPLIANCE EVALUATION INSPECTION				
Viol Short Desc:		Generators - Pre-transport				
Actual Rtc Date:		20010417				
Eval Agency:		State				
Eval Start Date:		20000929				
Eval Type Desc:		FINANCIAL RECORD REVIEW				
Viol Short Desc:						
Actual Rtc Date:						
Eval Agency:		State				
Eval Start Date:		20000203				
Eval Type Desc:		COMPLIANCE EVALUATION INSPECTION				
Viol Short Desc:						
Actual Rtc Date:						
Eval Agency:		State				
Eval Start Date:		19991011				
Eval Type Desc:		FINANCIAL RECORD REVIEW				
Viol Short Desc:						
Actual Rtc Date:						
Eval Agency:		State				
Eval Start Date:		19981215				
Eval Type Desc:		COMPLIANCE EVALUATION INSPECTION				
Viol Short Desc:						
Actual Rtc Date:						
Eval Agency:		State				
Eval Start Date:		19980930				
Eval Type Desc:		FINANCIAL RECORD REVIEW				
Viol Short Desc:						
Actual Rtc Date:						
Eval Agency:		State				
Eval Start Date:		19971015				
Eval Type Desc:		COMPLIANCE EVALUATION INSPECTION				
Viol Short Desc:						
Actual Rtc Date:						
Eval Agency:		State				
Eval Start Date:		19971009				
Eval Type Desc:		FOCUSED COMPLIANCE INSPECTION				
Viol Short Desc:						
Actual Rtc Date:						
Eval Agency:		State				
Eval Start Date:		19970930				
Eval Type Desc:		FINANCIAL RECORD REVIEW				
Viol Short Desc:						
Actual Rtc Date:						
Eval Agency:		State				
Eval Start Date:		19961024				

Map Key	Number of Records	Direction	Distance (mi/ft)	Elev/Diff (ft)	Site	DB
Eval Type Desc: Viol Short Desc: Actual Rtc Date: Eval Agency:					COMPLIANCE EVALUATION INSPECTION	
Eval Start Date: Eval Type Desc: Viol Short Desc: Actual Rtc Date: Eval Agency:					State	
Eval Start Date: Eval Type Desc: Viol Short Desc: Actual Rtc Date: Eval Agency:					19960930 FINANCIAL RECORD REVIEW	
Eval Start Date: Eval Type Desc: Viol Short Desc: Actual Rtc Date: Eval Agency:					State	
Eval Start Date: Eval Type Desc: Viol Short Desc: Actual Rtc Date: Eval Agency:					19960221 COMPLIANCE EVALUATION INSPECTION	
Eval Start Date: Eval Type Desc: Viol Short Desc: Actual Rtc Date: Eval Agency:					State	
Eval Start Date: Eval Type Desc: Viol Short Desc: Actual Rtc Date: Eval Agency:					19951218 FINANCIAL RECORD REVIEW	
Eval Start Date: Eval Type Desc: Viol Short Desc: Actual Rtc Date: Eval Agency:					State	
Eval Start Date: Eval Type Desc: Viol Short Desc: Actual Rtc Date: Eval Agency:					19950914 COMPLIANCE EVALUATION INSPECTION	
Eval Start Date: Eval Type Desc: Viol Short Desc: Actual Rtc Date: Eval Agency:					State	
Eval Start Date: Eval Type Desc: Viol Short Desc: Actual Rtc Date: Eval Agency:					19950222 COMPLIANCE EVALUATION INSPECTION	
Eval Start Date: Eval Type Desc: Viol Short Desc: Actual Rtc Date: Eval Agency:					State	
Eval Start Date: Eval Type Desc: Viol Short Desc: Actual Rtc Date: Eval Agency:					19941018 FINANCIAL RECORD REVIEW	
Eval Start Date: Eval Type Desc: Viol Short Desc: Actual Rtc Date: Eval Agency:					State	
Eval Start Date: Eval Type Desc: Viol Short Desc: Actual Rtc Date: Eval Agency:					19940809 COMPLIANCE EVALUATION INSPECTION	
Eval Start Date: Eval Type Desc: Viol Short Desc: Actual Rtc Date: Eval Agency:					State	
Eval Start Date: Eval Type Desc: Viol Short Desc: Actual Rtc Date: Eval Agency:					19940215 OPERATION AND MAINTENANCE INSPECTION	
Eval Start Date: Eval Type Desc: Viol Short Desc: Actual Rtc Date: Eval Agency:					State	
Eval Start Date: Eval Type Desc: Viol Short Desc: Actual Rtc Date: Eval Agency:					19940209 COMPLIANCE EVALUATION INSPECTION	
Eval Start Date: Eval Type Desc: Viol Short Desc: Actual Rtc Date: Eval Agency:					State	
Eval Start Date: Eval Type Desc: Viol Short Desc: Actual Rtc Date: Eval Agency:					19940209 CORRECTIVE ACTION COMPLIANCE EVALUATION	
Eval Start Date: Eval Type Desc: Viol Short Desc: Actual Rtc Date: Eval Agency:					State	
Eval Start Date: Eval Type Desc: Viol Short Desc: Actual Rtc Date: Eval Agency:					19931008 FINANCIAL RECORD REVIEW	

Map Key	Number of Records	Direction	Distance (mi/ft)	Elev/Diff (ft)	Site	DB
Eval Agency:		State				
Eval Start Date:		19930722				
Eval Type Desc:		COMPLIANCE EVALUATION INSPECTION				
Viol Short Desc:						
Actual Rtc Date:						
Eval Agency:		State				
Eval Start Date:		19930722				
Eval Type Desc:		CORRECTIVE ACTION COMPLIANCE EVALUATION				
Viol Short Desc:						
Actual Rtc Date:						
Eval Agency:		State				
Eval Start Date:		19930128				
Eval Type Desc:		COMPLIANCE EVALUATION INSPECTION				
Viol Short Desc:						
Actual Rtc Date:						
Eval Agency:		State				
Eval Start Date:		19921008				
Eval Type Desc:		FINANCIAL RECORD REVIEW				
Viol Short Desc:						
Actual Rtc Date:						
Eval Agency:		State				
Eval Start Date:		19920731				
Eval Type Desc:		COMPLIANCE EVALUATION INSPECTION				
Viol Short Desc:						
Actual Rtc Date:						
Eval Agency:		State				
Eval Start Date:		19920730				
Eval Type Desc:		CORRECTIVE ACTION COMPLIANCE EVALUATION				
Viol Short Desc:						
Actual Rtc Date:						
Eval Agency:		State				
Eval Start Date:		19920501				
Eval Type Desc:		COMPLIANCE EVALUATION INSPECTION				
Viol Short Desc:						
Actual Rtc Date:						
Eval Agency:		State				
Eval Start Date:		19920228				
Eval Type Desc:		OPERATION AND MAINTENANCE INSPECTION				
Viol Short Desc:						
Actual Rtc Date:						
Eval Agency:		State				
Eval Start Date:		19920117				
Eval Type Desc:		FINANCIAL RECORD REVIEW				
Viol Short Desc:						
Actual Rtc Date:						
Eval Agency:		State				
Eval Start Date:		19911004				
Eval Type Desc:		FINANCIAL RECORD REVIEW				
Viol Short Desc:						
Actual Rtc Date:						
Eval Agency:		State				
Eval Start Date:		19910723				
Eval Type Desc:		COMPLIANCE EVALUATION INSPECTION				
Viol Short Desc:						
Actual Rtc Date:						
Eval Agency:		State				
Eval Start Date:		19910219				

Map Key	Number of Records	Direction	Distance (mi/ft)	Elev/Diff (ft)	Site	DB
Eval Type Desc: Viol Short Desc: Actual Rtc Date: Eval Agency:		COMPLIANCE EVALUATION INSPECTION				
Eval Start Date: Eval Type Desc: Viol Short Desc: Actual Rtc Date: Eval Agency:		19901106 FINANCIAL RECORD REVIEW				
Eval Start Date: Eval Type Desc: Viol Short Desc: Actual Rtc Date: Eval Agency:		19900712 COMPLIANCE EVALUATION INSPECTION				
Eval Start Date: Eval Type Desc: Viol Short Desc: Actual Rtc Date: Eval Agency:		19900410 GROUNDWATER MONITORING EVALUATION TSD IS-Ground-Water Monitoring				
Eval Start Date: Eval Type Desc: Viol Short Desc: Actual Rtc Date: Eval Agency:		19900223 COMPLIANCE EVALUATION INSPECTION				
Eval Start Date: Eval Type Desc: Viol Short Desc: Actual Rtc Date: Eval Agency:		19900131 COMPLIANCE SCHEDULE EVALUATION				
Eval Start Date: Eval Type Desc: Viol Short Desc: Actual Rtc Date: Eval Agency:		19891229 NON-FINANCIAL RECORD REVIEW				
Eval Start Date: Eval Type Desc: Viol Short Desc: Actual Rtc Date: Eval Agency:		19891129 FINANCIAL RECORD REVIEW				
Eval Start Date: Eval Type Desc: Viol Short Desc: Actual Rtc Date: Eval Agency:		19890927 FOCUSED COMPLIANCE INSPECTION TSD - General				
Eval Start Date: Eval Type Desc: Viol Short Desc: Actual Rtc Date: Eval Agency:		19890913 COMPLIANCE EVALUATION INSPECTION				
Eval Start Date: Eval Type Desc: Viol Short Desc: Actual Rtc Date: Eval Agency:		19890510 NON-FINANCIAL RECORD REVIEW				
Eval Start Date: Eval Type Desc: Viol Short Desc: Actual Rtc Date:		19890404 NON-FINANCIAL RECORD REVIEW				

Map Key	Number of Records	Direction	Distance (mi/ft)	Elev/Diff (ft)	Site	DB
Eval Agency:		State				
Eval Start Date:		19890317				
Eval Type Desc:		COMPLIANCE EVALUATION INSPECTION				
Viol Short Desc:						
Actual Rtc Date:						
Eval Agency:		State				
Eval Start Date:		19890119				
Eval Type Desc:		NON-FINANCIAL RECORD REVIEW				
Viol Short Desc:						
Actual Rtc Date:						
Eval Agency:		State				
Eval Start Date:		19880926				
Eval Type Desc:		COMPLIANCE SCHEDULE EVALUATION				
Viol Short Desc:						
Actual Rtc Date:						
Eval Agency:		State				
Eval Start Date:		19880916				
Eval Type Desc:		COMPLIANCE EVALUATION INSPECTION				
Viol Short Desc:						
Actual Rtc Date:						
Eval Agency:		State				
Eval Start Date:		19880801				
Eval Type Desc:		NON-FINANCIAL RECORD REVIEW				
Viol Short Desc:						
Actual Rtc Date:						
Eval Agency:		State				
Eval Start Date:		19880513				
Eval Type Desc:		FINANCIAL RECORD REVIEW				
Viol Short Desc:		TSD - Financial Requirements				
Actual Rtc Date:		19880926				
Eval Agency:		State				
Eval Start Date:		19880412				
Eval Type Desc:		GROUNDWATER MONITORING EVALUATION				
Viol Short Desc:						
Actual Rtc Date:						
Eval Agency:		State				
Eval Start Date:		19880329				
Eval Type Desc:		NON-FINANCIAL RECORD REVIEW				
Viol Short Desc:						
Actual Rtc Date:						
Eval Agency:		State				
Eval Start Date:		19880328				
Eval Type Desc:		COMPLIANCE SCHEDULE EVALUATION				
Viol Short Desc:						
Actual Rtc Date:						
Eval Agency:		State				
Eval Start Date:		19880210				
Eval Type Desc:		NON-FINANCIAL RECORD REVIEW				
Viol Short Desc:						
Actual Rtc Date:						
Eval Agency:		EPA				
Eval Start Date:		19880127				
Eval Type Desc:		COMPLIANCE EVALUATION INSPECTION				
Viol Short Desc:		TSD - General				
Actual Rtc Date:		19880328				
Eval Agency:		EPA				
Eval Start Date:		19880127				

Map Key	Number of Records	Direction	Distance (mi/ft)	Elev/Diff (ft)	Site	DB
Eval Type Desc:		COMPLIANCE EVALUATION INSPECTION				
Viol Short Desc:		TSD - General				
Actual Rtc Date:		19880328				
Eval Agency:		State				
Eval Start Date:		19880127				
Eval Type Desc:		COMPLIANCE EVALUATION INSPECTION				
Viol Short Desc:		LDR - General				
Actual Rtc Date:		19880328				
Eval Agency:		EPA				
Eval Start Date:		19880127				
Eval Type Desc:		COMPLIANCE EVALUATION INSPECTION				
Viol Short Desc:		LDR - General				
Actual Rtc Date:		19880328				
Eval Agency:		State				
Eval Start Date:		19870730				
Eval Type Desc:		COMPLIANCE EVALUATION INSPECTION				
Viol Short Desc:		LDR - General				
Actual Rtc Date:		19880127				
Eval Agency:		EPA				
Eval Start Date:		19860219				
Eval Type Desc:		FOCUSED COMPLIANCE INSPECTION				
Viol Short Desc:						
Actual Rtc Date:						
Eval Agency:		EPA				

Additional Handler Summary Details

Source Type:	B	NAIC 1:	332912
Seq No:	7	NAIC 2:	332919
Non Notifier:		NAIC 3:	333996
Receive Date:	20240228	NAIC 4:	
Active Site:	HPA--	State:	NC
Land Type:	P	Location Latitude:	35.986313
In Handler Univ:	Y	Location Longitude:	-78.53777
In A Universe:	Y	Loc GIS Primary:	N
Gen Status:	SQG	Loc GIS Origin:	UC
Report Cycle:	2023	State District Owner:	
Accessibility:		State District:	
Region:	04		
Fed Waste Gen Owner:	HQ		
State Waste Generator Owner:	NC		
State Waste Generator:	F		
Short Term Generator:	N		
Uni Waste:	N		
Universal Waste Dest Facility:	N		
Federal Universal Waste:	N		
As Federally Regulated Tsdf:	L-----		
As Converter Tsdf:	-----		
As State Regulated Tsdf:	-----		
As State Regulated Handler:	---		
Federal Indicator:	---		
Hsm:	N		
Subpart K:	----		
GPRA Permit:	N		
GPRA Renewal:	+		
Permit Renewal Wrkld:	-----		
Permwrk ID:	-----		
Perm Prog:	L-----		
Pcwrkld:	L-----		
Closwrkld:	-----		
GPRA Ca:	Y		
Cawrkld:	Y		
Subjca Tsd Discretion:	N		
NCAPS:	M		

Map Key	Number of Records	Direction	Distance (mi/ft)	Elev/Diff (ft)	Site	DB
EC Indicator:		N				
Ca725 Indicator:		+				
Ca750 Indicator:		+				
Operating Tsdf:		-----				
Full Enforcement:		L-----				
Snc:		N				
Unaddressed Snc:		N				
Addressed Snc:		N				
Snc With Comp Sched:		N				
Fa Required:		--P--				
Hhandler Last Change:		20240612				
Recognized Trader Importer:		N				
Recognized Trader Exporter:		N				
Slab Importer:		N				
Slab Exporter:		N				
Manifest Broker:		N				
Subpart P:		N				
Contact Language:		EN				
Handler Name:		PARKER HANNIFIN CORPORATION (PNEUMATICS DIVISION)				
Location Street No:		12415				
Location Street1:		CAPITAL BOULEVARD				
Location Street2:						
Location City:		WAKE FOREST				
Location State:		NC				
Location Zip:		27587				
Location County Code:		NC183				
Location County Name:		WAKE				
Location Country:		US				
Contact Name:		RICHARD L TAYLOR				
Contact Street No:		6035				
Contact Street1:		PARKLAND BLVD				
Contact Street2:						
Contact City:		CLEVELAND				
Contact State:		OH				
Contact Zip:		44121				
Contact Country:		US				
Contact Phone And Ext:		216-272-3368				
Contact Fax:						
Contact Email Address:		RTAYLOR@PARKER.COM				
Contact Title:		CORPORATE VP EHS AND SUSTAINABILITY				
Owner Name:		VCP WAKE UNION LLC				
Owner Type:		P				
Owner Seq:		1				
Operator Name:		PARKER HANNIFIN CORPORATION				
Operator Type:		P				
Operator Seq:		2				
Public Notes:						

10.A.3 Site is a TSD because of a closed-in-place RCRA unit (SWMU #16).

No hazardous waste generated in 2023 therefore no GM form.

Handler Summary

Importer:	No	Used Oil Transpor:	No
Mixed Waste Gen:	No	Used Oil Trans Fac:	No
Transporter:	No	Used Oil Processor:	No
Transfer Facility:	No	Used Oil Refiner:	No
Recycler:	No	Used Oil Burner:	No
Onsite Burner Exem:	No	Commercial TSD:	No
Furnace Exemption:	No	Recycl Nonstorage:	No
Underground Injec:	No		
Used Oil Market Burner:	No		
Used Oil Spec Marketer:	No		

Hazardous Waste Handler Details

Map Key	Number of Records	Direction	Distance (mi/ft)	Elev/Diff (ft)	Site	DB
---------	----------------------	-----------	---------------------	-------------------	------	----

Seq No:	1
Receive Date:	19890117
Handler Name:	PNEUMATICS DIV NORTH AMERICA
Fed Waste Generator:	2
Generator Code Description:	Small Quantity Generator
Source Type:	Part A

Waste Code Details

Waste Code:	F002
Waste Code Desc:	THE FOLLOWING SPENT HALOGENATED SOLVENTS: TETRACHLOROETHYLENE, METHYLENE CHLORIDE, TRICHLOROETHYLENE, 1,1,1-TRICHLOROETHANE, CHLOROBENZENE, 1,1,2-TRICHLORO-1,2,2-TRIFLUOROETHANE, ORTHO-DICHLOROBENZENE, TRICHLOROFLUOROMETHANE, AND 1,1,2, TRICHLOROETHANE; ALL SPENT SOLVENT MIXTURES/BLENDS CONTAINING, BEFORE USE, A TOTAL OF TEN PERCENT OR MORE (BY VOLUME) OF ONE OR MORE OF THE ABOVE HALOGENATED SOLVENTS OR THOSE SOLVENTS LISTED IN F001, F004, AND F005; AND STILL BOTTOMS FROM THE RECOVERY OF THESE SPENT SOLVENTS AND SPENT SOLVENT MIXTURES.

Waste Code:	F006
Waste Code Desc:	WASTEWATER TREATMENT SLUDGES FROM ELECTROPLATING OPERATIONS, EXCEPT FROM THE FOLLOWING PROCESSES: (1) SULFURIC ACID ANODIZING OF ALUMINUM; (2) TIN PLATING ON CARBON STEEL; (3) ZINC PLATING (SEGREGATED BASIS) ON CARBON STEEL; (4) ALUMINUM OR ZINC-ALUMINUM PLATING ON CARBON STEEL; (5) CLEANING/STRIPPING ASSOCIATED WITH TIN, ZINC, AND ALUMINUM PLATING ON CARBON STEEL; AND (6) CHEMICAL ETCHING AND MILLING OF ALUMINUM.

Hazardous Waste Handler Details

Seq No:	1
Receive Date:	19900321
Handler Name:	SCHRADER BELLOWS (PARKER)
Fed Waste Generator:	1
Generator Code Description:	Large Quantity Generator
Source Type:	Annual/Biennial Report

Hazardous Waste Handler Details

Seq No:	2
Receive Date:	19920204
Handler Name:	SCHRADER BELLOWS
Fed Waste Generator:	1
Generator Code Description:	Large Quantity Generator
Source Type:	Annual/Biennial Report

Hazardous Waste Handler Details

Seq No:	1
Receive Date:	19940517
Handler Name:	PNEUMATICS DIV NORTH AMERICA
Fed Waste Generator:	2
Generator Code Description:	Small Quantity Generator
Source Type:	Implementer

Waste Code Details

Waste Code:	D001
Waste Code Desc:	IGNITABLE WASTE

Hazardous Waste Handler Details

Seq No:	3
Receive Date:	19960214

Map Key	Number of Records	Direction	Distance (mi/ft)	Elev/Diff (ft)	Site	DB
---------	----------------------	-----------	---------------------	-------------------	------	----

Handler Name:	SCHRADER BELLOWS
Fed Waste Generator:	1
Generator Code Description:	Large Quantity Generator
Source Type:	Annual/Biennial Report

Hazardous Waste Handler Details

Seq No:	1
Receive Date:	19971114
Handler Name:	PNEUMATICS DIV NORTH AMERICA
Fed Waste Generator:	2
Generator Code Description:	Small Quantity Generator
Source Type:	Notification

Waste Code Details

Waste Code:	F019
Waste Code Desc:	WASTEWATER TREATMENT SLUDGES FROM THE CHEMICAL CONVERSION COATING OF ALUMINUM, EXCEPT FROM ZIRCONIUM PHOSPHATING IN ALUMINUM CAN WASHING WHEN SUCH PHOSPHATING IS AN EXCLUSIVE CONVERSION COATING PROCESS.
Waste Code:	U228
Waste Code Desc:	ETHENE, TRICHLORO- (OR) TRICHLOROETHYLENE

Hazardous Waste Handler Details

Seq No:	4
Receive Date:	20000203
Handler Name:	PARKER HANNIFIN CORP
Fed Waste Generator:	2
Generator Code Description:	Small Quantity Generator
Source Type:	Annual/Biennial Report

Hazardous Waste Handler Details

Seq No:	5
Receive Date:	20020228
Handler Name:	PARKER HANNIFIN CORP
Fed Waste Generator:	2
Generator Code Description:	Small Quantity Generator
Source Type:	Annual/Biennial Report

Hazardous Waste Handler Details

Seq No:	2
Receive Date:	20030929
Handler Name:	PARKER HANNIFIN CORP
Fed Waste Generator:	2
Generator Code Description:	Small Quantity Generator
Source Type:	Implementer

Hazardous Waste Handler Details

Seq No:	5
Receive Date:	20040702
Handler Name:	PARKER HANNIFIN CORP
Fed Waste Generator:	1
Generator Code Description:	Large Quantity Generator
Source Type:	Implementer

Waste Code Details

Map Key	Number of Records	Direction	Distance (mi/ft)	Elev/Diff (ft)	Site	DB
Waste Code:		D001				
Waste Code Desc:		IGNITABLE WASTE				
Waste Code:		D008				
Waste Code Desc:		LEAD				
Waste Code:		F002				
Waste Code Desc:		THE FOLLOWING SPENT HALOGENATED SOLVENTS: TETRACHLOROETHYLENE, METHYLENE CHLORIDE, TRICHLOROETHYLENE, 1,1,1-TRICHLOROETHANE, CHLOROBENZENE, 1,1,2-TRICHLORO-1,2,2-TRIFLUOROETHANE, ORTHO-DICHLOROBENZENE, TRICHLOROFLUOROMETHANE, AND 1,1,2, TRICHLOROETHANE; ALL SPENT SOLVENT MIXTURES/BLENDS CONTAINING, BEFORE USE, A TOTAL OF TEN PERCENT OR MORE (BY VOLUME) OF ONE OR MORE OF THE ABOVE HALOGENATED SOLVENTS OR THOSE SOLVENTS LISTED IN F001, F004, AND F005; AND STILL BOTTOMS FROM THE RECOVERY OF THESE SPENT SOLVENTS AND SPENT SOLVENT MIXTURES.				
Waste Code:		F003				
Waste Code Desc:		THE FOLLOWING SPENT NONHALOGENATED SOLVENTS: XYLENE, ACETONE, ETHYL ACETATE, ETHYL BENZENE, ETHYL ETHER, METHYL ISOBUTYL KETONE, N-BUTYL ALCOHOL, CYCLOHEXANONE, AND METHANOL; ALL SPENT SOLVENT MIXTURES/BLENDS CONTAINING, BEFORE USE, ONLY THE ABOVE SPENT NONHALOGENATED SOLVENTS; AND ALL SPENT SOLVENT MIXTURES/BLENDS CONTAINING, BEFORE USE, ONE OR MORE OF THE ABOVE NONHALOGENATED SOLVENTS, AND A TOTAL OF TEN PERCENT OR MORE (BY VOLUME) OF ONE OR MORE OF THOSE SOLVENTS LISTED IN F001, F002, F004, AND F005; AND STILL BOTTOMS FROM THE RECOVERY OF THESE SPENT SOLVENTS AND SPENT SOLVENT MIXTURES.				
Waste Code:		F005				
Waste Code Desc:		THE FOLLOWING SPENT NONHALOGENATED SOLVENTS: TOLUENE, METHYL ETHYL KETONE, CARBON DISULFIDE, ISOBUTANOL, PYRIDINE, BENZENE, 2-ETHOXYETHANOL, AND 2-NITROPROPANE; ALL SPENT SOLVENT MIXTURES/BLENDS CONTAINING, BEFORE USE, A TOTAL OF TEN PERCENT OR MORE (BY VOLUME) OF ONE OR MORE OF THE ABOVE NONHALOGENATED SOLVENTS OR THOSE SOLVENTS LISTED IN F001, F002, OR F004; AND STILL BOTTOMS FROM THE RECOVERY OF THESE SPENT SOLVENTS AND SPENT SOLVENT MIXTURES.				
Waste Code:		F006				
Waste Code Desc:		WASTEWATER TREATMENT SLUDGES FROM ELECTROPLATING OPERATIONS, EXCEPT FROM THE FOLLOWING PROCESSES: (1) SULFURIC ACID ANODIZING OF ALUMINUM; (2) TIN PLATING ON CARBON STEEL; (3) ZINC PLATING (SEGREGATED BASIS) ON CARBON STEEL; (4) ALUMINUM OR ZINC-ALUMINUM PLATING ON CARBON STEEL; (5) CLEANING/STRIPPING ASSOCIATED WITH TIN, ZINC, AND ALUMINUM PLATING ON CARBON STEEL; AND (6) CHEMICAL ETCHING AND MILLING OF ALUMINUM.				
Waste Code:		F019				
Waste Code Desc:		WASTEWATER TREATMENT SLUDGES FROM THE CHEMICAL CONVERSION COATING OF ALUMINUM, EXCEPT FROM ZIRCONIUM PHOSPHATING IN ALUMINUM CAN WASHING WHEN SUCH PHOSPHATING IS AN EXCLUSIVE CONVERSION COATING PROCESS.				
Waste Code:		U228				
Waste Code Desc:		ETHENE, TRICHLORO- (OR) TRICHLOROETHYLENE				
<u>Hazardous Waste Handler Details</u>						
Seq No:		6				
Receive Date:		20060329				
Handler Name:		PARKER HANNIFIN FORMER PNEUMATIC DIV FAC				
Fed Waste Generator:		1				
Generator Code Description:		Large Quantity Generator				
Source Type:		Annual/Biennial Report				
<u>Waste Code Details</u>						
Waste Code:		F006				
Waste Code Desc:		WASTEWATER TREATMENT SLUDGES FROM ELECTROPLATING OPERATIONS, EXCEPT FROM THE FOLLOWING PROCESSES: (1) SULFURIC ACID ANODIZING OF ALUMINUM; (2) TIN PLATING ON CARBON STEEL; (3) ZINC PLATING (SEGREGATED BASIS) ON CARBON STEEL; (4) ALUMINUM OR ZINC-ALUMINUM PLATING ON CARBON STEEL; (5) CLEANING/STRIPPING ASSOCIATED WITH TIN, ZINC, AND ALUMINUM PLATING ON CARBON STEEL; AND (6) CHEMICAL ETCHING AND MILLING OF ALUMINUM.				
Waste Code:		F008				

Map Key	Number of Records	Direction	Distance (mi/ft)	Elev/Diff (ft)	Site	DB
---------	----------------------	-----------	---------------------	-------------------	------	----

Waste Code Desc:	PLATING BATH RESIDUES FROM THE BOTTOM OF PLATING BATHS FROM ELECTROPLATING OPERATIONS IN WHICH CYANIDES ARE USED IN THE PROCESS.					
-------------------------	--	--	--	--	--	--

Hazardous Waste Handler Details

Seq No:	4
Receive Date:	20060808
Handler Name:	PARKER HANNIFIN CORP (PNEUMATIC DIV)
Fed Waste Generator:	1
Generator Code Description:	Large Quantity Generator
Source Type:	Notification

Waste Code Details

Waste Code:	F006
Waste Code Desc:	WASTEWATER TREATMENT SLUDGES FROM ELECTROPLATING OPERATIONS, EXCEPT FROM THE FOLLOWING PROCESSES: (1) SULFURIC ACID ANODIZING OF ALUMINUM; (2) TIN PLATING ON CARBON STEEL; (3) ZINC PLATING (SEGREGATED BASIS) ON CARBON STEEL; (4) ALUMINUM OR ZINC-ALUMINUM PLATING ON CARBON STEEL; (5) CLEANING/STRIPPING ASSOCIATED WITH TIN, ZINC, AND ALUMINUM PLATING ON CARBON STEEL; AND (6) CHEMICAL ETCHING AND MILLING OF ALUMINUM.

Waste Code:	F008
Waste Code Desc:	PLATING BATH RESIDUES FROM THE BOTTOM OF PLATING BATHS FROM ELECTROPLATING OPERATIONS IN WHICH CYANIDES ARE USED IN THE PROCESS.

Hazardous Waste Handler Details

Seq No:	2
Receive Date:	20060824
Handler Name:	PARKER HANNIFIN CORP
Fed Waste Generator:	1
Generator Code Description:	Large Quantity Generator
Source Type:	Notification

Waste Code Details

Waste Code:	F006
Waste Code Desc:	WASTEWATER TREATMENT SLUDGES FROM ELECTROPLATING OPERATIONS, EXCEPT FROM THE FOLLOWING PROCESSES: (1) SULFURIC ACID ANODIZING OF ALUMINUM; (2) TIN PLATING ON CARBON STEEL; (3) ZINC PLATING (SEGREGATED BASIS) ON CARBON STEEL; (4) ALUMINUM OR ZINC-ALUMINUM PLATING ON CARBON STEEL; (5) CLEANING/STRIPPING ASSOCIATED WITH TIN, ZINC, AND ALUMINUM PLATING ON CARBON STEEL; AND (6) CHEMICAL ETCHING AND MILLING OF ALUMINUM.

Waste Code:	F008
Waste Code Desc:	PLATING BATH RESIDUES FROM THE BOTTOM OF PLATING BATHS FROM ELECTROPLATING OPERATIONS IN WHICH CYANIDES ARE USED IN THE PROCESS.

Waste Code:	U228
Waste Code Desc:	ETHENE, TRICHLORO- (OR) TRICHLOROETHYLENE

Hazardous Waste Handler Details

Seq No:	3
Receive Date:	20060824
Handler Name:	PARKER HANNIFIN CORP (PNEUMATIC DIV)
Fed Waste Generator:	1
Generator Code Description:	Large Quantity Generator
Source Type:	Notification

Waste Code Details

Waste Code:	F006
--------------------	------

Map Key	Number of Records	Direction	Distance (mi/ft)	Elev/Diff (ft)	Site	DB
---------	----------------------	-----------	---------------------	-------------------	------	----

Waste Code Desc:	WASTEWATER TREATMENT SLUDGES FROM ELECTROPLATING OPERATIONS, EXCEPT FROM THE FOLLOWING PROCESSES: (1) SULFURIC ACID ANODIZING OF ALUMINUM; (2) TIN PLATING ON CARBON STEEL; (3) ZINC PLATING (SEGREGATED BASIS) ON CARBON STEEL; (4) ALUMINUM OR ZINC-ALUMINUM PLATING ON CARBON STEEL; (5) CLEANING/STRIPPING ASSOCIATED WITH TIN, ZINC, AND ALUMINUM PLATING ON CARBON STEEL; AND (6) CHEMICAL ETCHING AND MILLING OF ALUMINUM.					
-------------------------	---	--	--	--	--	--

Waste Code:	F008
Waste Code Desc:	PLATING BATH RESIDUES FROM THE BOTTOM OF PLATING BATHS FROM ELECTROPLATING OPERATIONS IN WHICH CYANIDES ARE USED IN THE PROCESS.

Hazardous Waste Handler Details

Seq No:	7
Receive Date:	20080213
Handler Name:	PARKER HANNIFIN CORP. (PNEUMATIC DIV.)
Fed Waste Generator:	N
Generator Code Description:	Not a Generator, Verified
Source Type:	Annual/Biennial Report

Waste Code Details

Waste Code:	F006
Waste Code Desc:	WASTEWATER TREATMENT SLUDGES FROM ELECTROPLATING OPERATIONS, EXCEPT FROM THE FOLLOWING PROCESSES: (1) SULFURIC ACID ANODIZING OF ALUMINUM; (2) TIN PLATING ON CARBON STEEL; (3) ZINC PLATING (SEGREGATED BASIS) ON CARBON STEEL; (4) ALUMINUM OR ZINC-ALUMINUM PLATING ON CARBON STEEL; (5) CLEANING/STRIPPING ASSOCIATED WITH TIN, ZINC, AND ALUMINUM PLATING ON CARBON STEEL; AND (6) CHEMICAL ETCHING AND MILLING OF ALUMINUM.

Waste Code:	F008
Waste Code Desc:	PLATING BATH RESIDUES FROM THE BOTTOM OF PLATING BATHS FROM ELECTROPLATING OPERATIONS IN WHICH CYANIDES ARE USED IN THE PROCESS.

Hazardous Waste Handler Details

Seq No:	6
Receive Date:	20090316
Handler Name:	PARKER HANNIFIN CORP (PNEUMATIC DIV)
Fed Waste Generator:	N
Generator Code Description:	Not a Generator, Verified
Source Type:	Implementer

Waste Code Details

Waste Code:	F006
Waste Code Desc:	WASTEWATER TREATMENT SLUDGES FROM ELECTROPLATING OPERATIONS, EXCEPT FROM THE FOLLOWING PROCESSES: (1) SULFURIC ACID ANODIZING OF ALUMINUM; (2) TIN PLATING ON CARBON STEEL; (3) ZINC PLATING (SEGREGATED BASIS) ON CARBON STEEL; (4) ALUMINUM OR ZINC-ALUMINUM PLATING ON CARBON STEEL; (5) CLEANING/STRIPPING ASSOCIATED WITH TIN, ZINC, AND ALUMINUM PLATING ON CARBON STEEL; AND (6) CHEMICAL ETCHING AND MILLING OF ALUMINUM.

Waste Code:	F008
Waste Code Desc:	PLATING BATH RESIDUES FROM THE BOTTOM OF PLATING BATHS FROM ELECTROPLATING OPERATIONS IN WHICH CYANIDES ARE USED IN THE PROCESS.

Hazardous Waste Handler Details

Seq No:	1
Receive Date:	20100517
Handler Name:	PARKER HANNIFIN CORPORATION (PNEUMATIC DIV.)
Fed Waste Generator:	1
Generator Code Description:	Large Quantity Generator
Source Type:	Annual/Biennial Report update with Notification

Map Key	Number of Records	Direction	Distance (mi/ft)	Elev/Diff (ft)	Site	DB
---------	----------------------	-----------	---------------------	-------------------	------	----

Waste Code Details

Waste Code: F006
Waste Code Desc: WASTEWATER TREATMENT SLUDGES FROM ELECTROPLATING OPERATIONS, EXCEPT FROM THE FOLLOWING PROCESSES: (1) SULFURIC ACID ANODIZING OF ALUMINUM; (2) TIN PLATING ON CARBON STEEL; (3) ZINC PLATING (SEGREGATED BASIS) ON CARBON STEEL; (4) ALUMINUM OR ZINC-ALUMINUM PLATING ON CARBON STEEL; (5) CLEANING/STRIPPING ASSOCIATED WITH TIN, ZINC, AND ALUMINUM PLATING ON CARBON STEEL; AND (6) CHEMICAL ETCHING AND MILLING OF ALUMINUM.

Waste Code: F008
Waste Code Desc: PLATING BATH RESIDUES FROM THE BOTTOM OF PLATING BATHS FROM ELECTROPLATING OPERATIONS IN WHICH CYANIDES ARE USED IN THE PROCESS.

Hazardous Waste Handler Details

Seq No: 2
Receive Date: 20120402
Handler Name: PARKER HANNIFIN CORPORATION (PNEUMATICS DIVISION)
Fed Waste Generator: N
Generator Code Description: Not a Generator, Verified
Source Type: Annual/Biennial Report update with Notification

Waste Code Details

Waste Code: F006
Waste Code Desc: WASTEWATER TREATMENT SLUDGES FROM ELECTROPLATING OPERATIONS, EXCEPT FROM THE FOLLOWING PROCESSES: (1) SULFURIC ACID ANODIZING OF ALUMINUM; (2) TIN PLATING ON CARBON STEEL; (3) ZINC PLATING (SEGREGATED BASIS) ON CARBON STEEL; (4) ALUMINUM OR ZINC-ALUMINUM PLATING ON CARBON STEEL; (5) CLEANING/STRIPPING ASSOCIATED WITH TIN, ZINC, AND ALUMINUM PLATING ON CARBON STEEL; AND (6) CHEMICAL ETCHING AND MILLING OF ALUMINUM.

Waste Code: F008
Waste Code Desc: PLATING BATH RESIDUES FROM THE BOTTOM OF PLATING BATHS FROM ELECTROPLATING OPERATIONS IN WHICH CYANIDES ARE USED IN THE PROCESS.

Hazardous Waste Handler Details

Seq No: 3
Receive Date: 20140814
Handler Name: PARKER HANNIFIN CORPORATION (PNEUMATICS DIVISION)
Fed Waste Generator: N
Generator Code Description: Not a Generator, Verified
Source Type: Annual/Biennial Report update with Notification

Waste Code Details

Waste Code: F006
Waste Code Desc: WASTEWATER TREATMENT SLUDGES FROM ELECTROPLATING OPERATIONS, EXCEPT FROM THE FOLLOWING PROCESSES: (1) SULFURIC ACID ANODIZING OF ALUMINUM; (2) TIN PLATING ON CARBON STEEL; (3) ZINC PLATING (SEGREGATED BASIS) ON CARBON STEEL; (4) ALUMINUM OR ZINC-ALUMINUM PLATING ON CARBON STEEL; (5) CLEANING/STRIPPING ASSOCIATED WITH TIN, ZINC, AND ALUMINUM PLATING ON CARBON STEEL; AND (6) CHEMICAL ETCHING AND MILLING OF ALUMINUM.

Waste Code: F008
Waste Code Desc: PLATING BATH RESIDUES FROM THE BOTTOM OF PLATING BATHS FROM ELECTROPLATING OPERATIONS IN WHICH CYANIDES ARE USED IN THE PROCESS.

Hazardous Waste Handler Details

Seq No: 4
Receive Date: 20160407
Handler Name: PARKER HANNIFIN CORPORATION (PNEUMATICS DIVISION)
Fed Waste Generator: N

Map Key	Number of Records	Direction	Distance (mi/ft)	Elev/Diff (ft)	Site	DB
---------	----------------------	-----------	---------------------	-------------------	------	----

Generator Code Description:	Not a Generator, Verified
Source Type:	Annual/Biennial Report update with Notification

Waste Code Details

Waste Code:	F006
Waste Code Desc:	WASTEWATER TREATMENT SLUDGES FROM ELECTROPLATING OPERATIONS, EXCEPT FROM THE FOLLOWING PROCESSES: (1) SULFURIC ACID ANODIZING OF ALUMINUM; (2) TIN PLATING ON CARBON STEEL; (3) ZINC PLATING (SEGREGATED BASIS) ON CARBON STEEL; (4) ALUMINUM OR ZINC-ALUMINUM PLATING ON CARBON STEEL; (5) CLEANING/STRIPPING ASSOCIATED WITH TIN, ZINC, AND ALUMINUM PLATING ON CARBON STEEL; AND (6) CHEMICAL ETCHING AND MILLING OF ALUMINUM.
Waste Code:	F008
Waste Code Desc:	PLATING BATH RESIDUES FROM THE BOTTOM OF PLATING BATHS FROM ELECTROPLATING OPERATIONS IN WHICH CYANIDES ARE USED IN THE PROCESS.

Hazardous Waste Handler Details

Seq No:	7
Receive Date:	20190605
Handler Name:	PARKER HANNIFIN CORPORATION (PNEUMATICS DIVISION)
Fed Waste Generator:	N
Generator Code Description:	Not a Generator, Verified
Source Type:	Implementer

Waste Code Details

Waste Code:	F006
Waste Code Desc:	WASTEWATER TREATMENT SLUDGES FROM ELECTROPLATING OPERATIONS, EXCEPT FROM THE FOLLOWING PROCESSES: (1) SULFURIC ACID ANODIZING OF ALUMINUM; (2) TIN PLATING ON CARBON STEEL; (3) ZINC PLATING (SEGREGATED BASIS) ON CARBON STEEL; (4) ALUMINUM OR ZINC-ALUMINUM PLATING ON CARBON STEEL; (5) CLEANING/STRIPPING ASSOCIATED WITH TIN, ZINC, AND ALUMINUM PLATING ON CARBON STEEL; AND (6) CHEMICAL ETCHING AND MILLING OF ALUMINUM.
Waste Code:	F008
Waste Code Desc:	PLATING BATH RESIDUES FROM THE BOTTOM OF PLATING BATHS FROM ELECTROPLATING OPERATIONS IN WHICH CYANIDES ARE USED IN THE PROCESS.

Hazardous Waste Handler Details

Seq No:	5
Receive Date:	20200227
Handler Name:	PARKER HANNIFIN CORPORATION (PNEUMATICS DIVISION)
Fed Waste Generator:	N
Generator Code Description:	Not a Generator, Verified
Source Type:	Annual/Biennial Report update with Notification

Waste Code Details

Waste Code:	F006
Waste Code Desc:	WASTEWATER TREATMENT SLUDGES FROM ELECTROPLATING OPERATIONS, EXCEPT FROM THE FOLLOWING PROCESSES: (1) SULFURIC ACID ANODIZING OF ALUMINUM; (2) TIN PLATING ON CARBON STEEL; (3) ZINC PLATING (SEGREGATED BASIS) ON CARBON STEEL; (4) ALUMINUM OR ZINC-ALUMINUM PLATING ON CARBON STEEL; (5) CLEANING/STRIPPING ASSOCIATED WITH TIN, ZINC, AND ALUMINUM PLATING ON CARBON STEEL; AND (6) CHEMICAL ETCHING AND MILLING OF ALUMINUM.
Waste Code:	F008
Waste Code Desc:	PLATING BATH RESIDUES FROM THE BOTTOM OF PLATING BATHS FROM ELECTROPLATING OPERATIONS IN WHICH CYANIDES ARE USED IN THE PROCESS.

Hazardous Waste Handler Details

Seq No:	2
----------------	---

Map Key	Number of Records	Direction	Distance (mi/ft)	Elev/Diff (ft)	Site	DB
---------	-------------------	-----------	------------------	----------------	------	----

Receive Date:	20200406
Handler Name:	PARKER HANNIFIN CORPORATION (PNEUMATICS DIVISION)
Fed Waste Generator:	N
Generator Code Description:	Not a Generator, Verified
Source Type:	Part A

Waste Code Details

Waste Code:	F006
Waste Code Desc:	WASTEWATER TREATMENT SLUDGES FROM ELECTROPLATING OPERATIONS, EXCEPT FROM THE FOLLOWING PROCESSES: (1) SULFURIC ACID ANODIZING OF ALUMINUM; (2) TIN PLATING ON CARBON STEEL; (3) ZINC PLATING (SEGREGATED BASIS) ON CARBON STEEL; (4) ALUMINUM OR ZINC-ALUMINUM PLATING ON CARBON STEEL; (5) CLEANING/STRIPPING ASSOCIATED WITH TIN, ZINC, AND ALUMINUM PLATING ON CARBON STEEL; AND (6) CHEMICAL ETCHING AND MILLING OF ALUMINUM.

Waste Code:	F008
Waste Code Desc:	PLATING BATH RESIDUES FROM THE BOTTOM OF PLATING BATHS FROM ELECTROPLATING OPERATIONS IN WHICH CYANIDES ARE USED IN THE PROCESS.

Hazardous Waste Handler Details

Seq No:	6
Receive Date:	20220224
Handler Name:	PARKER HANNIFIN CORPORATION (PNEUMATICS DIVISION)
Fed Waste Generator:	N
Generator Code Description:	Not a Generator, Verified
Source Type:	Annual/Biennial Report update with Notification

Waste Code Details

Waste Code:	F006
Waste Code Desc:	WASTEWATER TREATMENT SLUDGES FROM ELECTROPLATING OPERATIONS, EXCEPT FROM THE FOLLOWING PROCESSES: (1) SULFURIC ACID ANODIZING OF ALUMINUM; (2) TIN PLATING ON CARBON STEEL; (3) ZINC PLATING (SEGREGATED BASIS) ON CARBON STEEL; (4) ALUMINUM OR ZINC-ALUMINUM PLATING ON CARBON STEEL; (5) CLEANING/STRIPPING ASSOCIATED WITH TIN, ZINC, AND ALUMINUM PLATING ON CARBON STEEL; AND (6) CHEMICAL ETCHING AND MILLING OF ALUMINUM.

Waste Code:	F008
Waste Code Desc:	PLATING BATH RESIDUES FROM THE BOTTOM OF PLATING BATHS FROM ELECTROPLATING OPERATIONS IN WHICH CYANIDES ARE USED IN THE PROCESS.

Hazardous Waste Handler Details

Seq No:	3
Receive Date:	20230222
Handler Name:	PARKER HANNIFIN CORPORATION (PNEUMATICS DIVISION)
Fed Waste Generator:	2
Generator Code Description:	Small Quantity Generator
Source Type:	Part A

Waste Code Details

Waste Code:	F006
Waste Code Desc:	WASTEWATER TREATMENT SLUDGES FROM ELECTROPLATING OPERATIONS, EXCEPT FROM THE FOLLOWING PROCESSES: (1) SULFURIC ACID ANODIZING OF ALUMINUM; (2) TIN PLATING ON CARBON STEEL; (3) ZINC PLATING (SEGREGATED BASIS) ON CARBON STEEL; (4) ALUMINUM OR ZINC-ALUMINUM PLATING ON CARBON STEEL; (5) CLEANING/STRIPPING ASSOCIATED WITH TIN, ZINC, AND ALUMINUM PLATING ON CARBON STEEL; AND (6) CHEMICAL ETCHING AND MILLING OF ALUMINUM.

Waste Code:	F008
Waste Code Desc:	PLATING BATH RESIDUES FROM THE BOTTOM OF PLATING BATHS FROM ELECTROPLATING OPERATIONS IN WHICH CYANIDES ARE USED IN THE PROCESS.

Map Key	Number of Records	Direction	Distance (mi/ft)	Elev/Diff (ft)	Site	DB
---------	----------------------	-----------	---------------------	-------------------	------	----

Hazardous Waste Handler Details

Seq No: 7
Receive Date: 20240228
Handler Name: PARKER HANNIFIN CORPORATION (PNEUMATICS DIVISION)
Fed Waste Generator: 2
Generator Code Description: Small Quantity Generator
Source Type: Annual/Biennial Report update with Notification

Waste Code Details

Waste Code: F006
Waste Code Desc: WASTEWATER TREATMENT SLUDGES FROM ELECTROPLATING OPERATIONS, EXCEPT FROM THE FOLLOWING PROCESSES: (1) SULFURIC ACID ANODIZING OF ALUMINUM; (2) TIN PLATING ON CARBON STEEL; (3) ZINC PLATING (SEGREGATED BASIS) ON CARBON STEEL; (4) ALUMINUM OR ZINC-ALUMINUM PLATING ON CARBON STEEL; (5) CLEANING/STRIPPING ASSOCIATED WITH TIN, ZINC, AND ALUMINUM PLATING ON CARBON STEEL; AND (6) CHEMICAL ETCHING AND MILLING OF ALUMINUM.

Waste Code: F008
Waste Code Desc: PLATING BATH RESIDUES FROM THE BOTTOM OF PLATING BATHS FROM ELECTROPLATING OPERATIONS IN WHICH CYANIDES ARE USED IN THE PROCESS.

Owner/Operator Details

Owner/Operator Ind: Current Owner Type: Private Name: PARKER HANNIFIN CORPORATION Dt Became Current: 19851031 Dt Ended Current: Phone: 216-896-3000 Source Type: Annual/Biennial Report update with Notification	Street No: 6035 Street1: PARKLAND BLVD. Street2: City: CLEVELAND State: OH Country: US Zip: 44124
Owner/Operator Ind: Current Operator Type: Private Name: PARKER HANNIFIN CORPORATION Dt Became Current: 19851031 Dt Ended Current: Phone: Source Type: Annual/Biennial Report update with Notification	Street No: Street1: 6035 PARKLAND BLVD. Street2: City: CLEVELAND State: OH Country: US Zip: 44124
Owner/Operator Ind: Current Owner Type: Private Name: PARKER HANNIFIN CORP Dt Became Current: 17760101 Dt Ended Current: Phone: 216-896-3000 Source Type: Implementer	Street No: Street1: 6035 PARKLAND BLVD Street2: City: CLEVELAND State: OH Country: Zip: 44124-4141
Owner/Operator Ind: Current Operator Type: Private Name: PARKER HANNIFIN CORP. Dt Became Current: 19851031 Dt Ended Current: Phone: Source Type: Implementer	Street No: Street1: Street2: City: State: Country: US Zip:
Owner/Operator Ind: Current Owner Type: Private Name: NA - PROPERTY UNDER BROWNFIELDS AGREEMENT Dt Became Current: 19851031 Dt Ended Current: Phone: Source Type: Implementer	Street No: 6035 Street1: PARKLAND BLVD Street2: City: CLEVELAND State: OH Country: US Zip: 44124
Owner/Operator Ind: Current Owner Type: Private	Street No: 6035 Street1: PARKLAND BLVD.

Map Key	Number of Records	Direction	Distance (mi/ft)	Elev/Diff (ft)	Site	DB
Name:	PARKER HANNIFIN CORPORATION			Street2:		
Dt Became Current:	19851031			City:	CLEVELAND	
Dt Ended Current:				State:	OH	
Phone:	216-896-3000			Country:	US	
Source Type:	Implementer			Zip:	44124	
Owner/Operator Ind:	Current Owner			Street No:		
Type:	Private			Street1:	6035 PARKLAND BLVD	
Name:	PARKER HANNIFIN CORP			Street2:		
Dt Became Current:				City:	CLEVELAND	
Dt Ended Current:				State:	OH	
Phone:	216-896-3000			Country:		
Source Type:	Notification			Zip:	44124-4141	
Owner/Operator Ind:	Current Owner			Street No:		
Type:	Private			Street1:	6035 PARKLAND BLVD	
Name:	UNDER BROWNFIELDS AGREEMENT W/NC DENR			Street2:		
Dt Became Current:	19851031			City:	CLEVELAND	
Dt Ended Current:				State:	OH	
Phone:	216-896-2710			Country:	US	
Source Type:	Notification			Zip:	44124-4141	
Owner/Operator Ind:	Current Operator			Street No:	6035	
Type:	Private			Street1:	PARKLAND BOULEVARD	
Name:	PARKER HANNIFIN CORPORATION			Street2:		
Dt Became Current:	19830126			City:	CLEVELAND	
Dt Ended Current:				State:	OH	
Phone:	216-896-3000			Country:	US	
Source Type:	Part A			Zip:	44121	
Owner/Operator Ind:	Current Operator			Street No:		
Type:	Private			Street1:		
Name:	PARKER HANNIFIN CORPORATION			Street2:		
Dt Became Current:	19851031			City:		
Dt Ended Current:				State:		
Phone:				Country:		
Source Type:	Annual/Biennial Report update with Notification			Zip:		
Owner/Operator Ind:	Current Owner			Street No:	818	
Type:	Private			Street1:	SOUTH WHITE STREET	
Name:	ST. IVES 220 COMMERICAL LLC			Street2:		
Dt Became Current:	20040802			City:	WAKE FOREST	
Dt Ended Current:				State:	NC	
Phone:	919-556-5418			Country:	US	
Source Type:	Annual/Biennial Report update with Notification			Zip:	27587	
Owner/Operator Ind:	Current Owner			Street No:		
Type:	Private			Street1:	6035 PARKLAND BLVD	
Name:	PARKER HANNIFIN CORP			Street2:		
Dt Became Current:				City:	CLEVELAND	
Dt Ended Current:				State:	OH	
Phone:	216-896-3000			Country:		
Source Type:	Implementer			Zip:	44124-4141	
Owner/Operator Ind:	Current Operator			Street No:		
Type:	Private			Street1:		
Name:	PARKER HANNIFIN			Street2:		
Dt Became Current:	20030101			City:		
Dt Ended Current:				State:	NC	
Phone:				Country:	US	
Source Type:	Implementer			Zip:		
Owner/Operator Ind:	Current Owner			Street No:	2110	
Type:	Private			Street1:	POWERS FERRY RD SE	
Name:	VCP WAKE UNION LLC			Street2:	STE 150	
Dt Became Current:	20220907			City:	ATLANTA	
Dt Ended Current:				State:	GA	
Phone:	917-685-0083			Country:	US	

Map Key	Number of Records	Direction	Distance (mi/ft)	Elev/Diff (ft)	Site	DB
Source Type:	Part A			Zip:	30339-5062	
Owner/Operator Ind:	Current Operator			Street No:		
Type:	Private			Street1:	6035 PARKLAND BLVD.	
Name:	PARKER HANNIFIN CORPORATION			Street2:		
Dt Became Current:	19851031			City:	CLEVELAND	
Dt Ended Current:				State:	OH	
Phone:				Country:	US	
Source Type:	Part A			Zip:	44124	
Owner/Operator Ind:	Current Operator			Street No:	6035	
Type:	Private			Street1:	PARKLAND BOULEVARD	
Name:	PARKER HANNIFIN CORPORATION			Street2:		
Dt Became Current:	19830126			City:	CLEVELAND	
Dt Ended Current:				State:	OH	
Phone:	216-896-3000			Country:	US	
Source Type:	Annual/Biennial Report update with Notification			Zip:	44121	
Owner/Operator Ind:	Current Owner			Street No:		
Type:	Private			Street1:	6035 PARKLAND BLVD	
Name:	PARKER HANNIFIN CORP			Street2:		
Dt Became Current:	17760101			City:	CLEVELAND	
Dt Ended Current:				State:	OH	
Phone:	216-896-3000			Country:		
Source Type:	Notification			Zip:	44124-4141	
Owner/Operator Ind:	Current Operator			Street No:		
Type:	Private			Street1:		
Name:	PARKER HANNIFIN CORPORATION			Street2:		
Dt Became Current:	19851031			City:		
Dt Ended Current:				State:		
Phone:				Country:	US	
Source Type:	Annual/Biennial Report update with Notification			Zip:		
Owner/Operator Ind:	Current Operator			Street No:		
Type:	Private			Street1:	12415 CAOITOL BLVD.	
Name:	SCHRADER BELLOWS			Street2:		
Dt Became Current:				City:	WAKE FOREST	
Dt Ended Current:				State:	NC	
Phone:	919-556-4031			Country:		
Source Type:	Implementer			Zip:	27587	
Owner/Operator Ind:	Current Operator			Street No:		
Type:	Private			Street1:		
Name:	PARKER HANNIFIN CORP			Street2:		
Dt Became Current:	19851031			City:		
Dt Ended Current:				State:	NC	
Phone:				Country:	US	
Source Type:	Notification			Zip:		
Owner/Operator Ind:	Current Operator			Street No:	1421	
Type:	Private			Street1:	JENKINS ROAD	
Name:	ENSR C & E (NC) INC.			Street2:		
Dt Became Current:	20060101			City:	WAKE FOREST	
Dt Ended Current:				State:	NC	
Phone:				Country:	US	
Source Type:	Annual/Biennial Report			Zip:	27587	
Owner/Operator Ind:	Current Operator			Street No:		
Type:	Private			Street1:		
Name:	PARKER HANNIFIN CORPORATION			Street2:		
Dt Became Current:	19851031			City:		
Dt Ended Current:				State:		
Phone:				Country:		
Source Type:	Implementer			Zip:		
Owner/Operator Ind:	Current Operator			Street No:		
Type:	Private			Street1:	12415 CAOITOL BLVD.	
Name:	SCHRADER BELLOWS			Street2:		

Map Key	Number of Records	Direction	Distance (mi/ft)	Elev/Diff (ft)	Site	DB
Dt Became Current:				City:	WAKE FOREST	
Dt Ended Current:				State:	NC	
Phone:	919-556-4031			Country:		
Source Type:	Part A			Zip:	27587	
Owner/Operator Ind:	Current Operator			Street No:		
Type:	Private			Street1:	12415 CAOITOL BLVD.	
Name:	SCHRADER BELLOWS			Street2:		
Dt Became Current:	17760101			City:	WAKE FOREST	
Dt Ended Current:				State:	NC	
Phone:	919-556-4031			Country:		
Source Type:	Notification			Zip:	27587	
Owner/Operator Ind:	Current Operator			Street No:		
Type:	Private			Street1:		
Name:	PARKER HANNIFIN CORP.			Street2:		
Dt Became Current:	19851031			City:		
Dt Ended Current:				State:		
Phone:				Country:	US	
Source Type:	Annual/Biennial Report			Zip:		
Owner/Operator Ind:	Current Owner			Street No:	2110	
Type:	Private			Street1:	POWERS FERRY RD SE	
Name:	VCP WAKE UNION LLC			Street2:	STE 150	
Dt Became Current:	20220907			City:	ATLANTA	
Dt Ended Current:				State:	GA	
Phone:	917-685-0083			Country:	US	
Source Type:	Annual/Biennial Report update with Notification			Zip:	30339-5062	
Owner/Operator Ind:	Current Operator			Street No:		
Type:	Private			Street1:		
Name:	PARKER HANNIFIN			Street2:		
Dt Became Current:	20030101			City:		
Dt Ended Current:				State:	NC	
Phone:				Country:	US	
Source Type:	Notification			Zip:		
Owner/Operator Ind:	Current Owner			Street No:	1421	
Type:	Municipal			Street1:	JENKINS ROAD	
Name:	INDUSTRIAL DEVELOP. CORP OF WAKE FOREST			Street2:		
Dt Became Current:	19640101			City:	WAKE FOREST	
Dt Ended Current:				State:	NC	
Phone:				Country:	US	
Source Type:	Annual/Biennial Report			Zip:	27587	
Owner/Operator Ind:	Current Owner			Street No:	6035	
Type:	Private			Street1:	PARKLAND BLVD	
Name:	NA - PROPERTY UNDER BROWNFIELDS AGREEMEN			Street2:		
Dt Became Current:	19851031			City:	WAKE FOREST	
Dt Ended Current:				State:	NC	
Phone:				Country:	US	
Source Type:	Annual/Biennial Report			Zip:	27587	
Owner/Operator Ind:	Current Owner			Street No:	6035	
Type:	Private			Street1:	PARKLAND BLVD.	
Name:	PARKER HANNIFIN CORPORATION			Street2:		
Dt Became Current:	19851031			City:	CLEVELAND	
Dt Ended Current:				State:	OH	
Phone:	216-896-3000			Country:	US	
Source Type:	Part A			Zip:	44124	
Owner/Operator Ind:	Current Owner			Street No:	730	
Type:	Private			Street1:	NW 107TH AVENUE, SUITE 400	
Name:	RREF BB-NC SICP, LLC			Street2:		
Dt Became Current:	20120629			City:	MIAMI	
Dt Ended Current:				State:	FL	
Phone:	919-556-5418			Country:	US	

Map Key	Number of Records	Direction	Distance (mi/ft)	Elev/Diff (ft)	Site	DB
---------	----------------------	-----------	---------------------	-------------------	------	----

Source Type:	Annual/Biennial Report update with Notification	Zip:	33172			
--------------	---	------	-------	--	--	--

Historical Handler Details

Receive Dt:	20230222
Generator Code Description:	Small Quantity Generator
Handler Name:	PARKER HANNIFIN CORPORATION (PNEUMATICS DIVISION)

Receive Dt:	20220224
Generator Code Description:	Not a Generator, Verified
Handler Name:	PARKER HANNIFIN CORPORATION (PNEUMATICS DIVISION)

Receive Dt:	20200406
Generator Code Description:	Not a Generator, Verified
Handler Name:	PARKER HANNIFIN CORPORATION (PNEUMATICS DIVISION)

Receive Dt:	20200227
Generator Code Description:	Not a Generator, Verified
Handler Name:	PARKER HANNIFIN CORPORATION (PNEUMATICS DIVISION)

Receive Dt:	20190605
Generator Code Description:	Not a Generator, Verified
Handler Name:	PARKER HANNIFIN CORPORATION (PNEUMATICS DIVISION)

Receive Dt:	20160407
Generator Code Description:	Not a Generator, Verified
Handler Name:	PARKER HANNIFIN CORPORATION (PNEUMATICS DIVISION)

Receive Dt:	20140814
Generator Code Description:	Not a Generator, Verified
Handler Name:	PARKER HANNIFIN CORPORATION (PNEUMATICS DIVISION)

Receive Dt:	20120402
Generator Code Description:	Not a Generator, Verified
Handler Name:	PARKER HANNIFIN CORPORATION (PNEUMATICS DIVISION)

Receive Dt:	20100517
Generator Code Description:	Large Quantity Generator
Handler Name:	PARKER HANNIFIN CORPORATION (PNEUMATIC DIV.)

Receive Dt:	20090316
Generator Code Description:	Not a Generator, Verified
Handler Name:	PARKER HANNIFIN CORP (PNEUMATIC DIV)

Receive Dt:	20080213
Generator Code Description:	Not a Generator, Verified
Handler Name:	PARKER HANNIFIN CORP. (PNEUMATIC DIV.)

Receive Dt:	20060824
Generator Code Description:	Large Quantity Generator
Handler Name:	PARKER HANNIFIN CORP (PNEUMATIC DIV)

Receive Dt:	20060824
Generator Code Description:	Large Quantity Generator
Handler Name:	PARKER HANNIFIN CORP

Receive Dt:	20060808
Generator Code Description:	Large Quantity Generator
Handler Name:	PARKER HANNIFIN CORP (PNEUMATIC DIV)

Receive Dt:	20060329
Generator Code Description:	Large Quantity Generator
Handler Name:	PARKER HANNIFIN FORMER PNEUMATIC DIV FAC

Receive Dt:	20040702
Generator Code Description:	Large Quantity Generator
Handler Name:	PARKER HANNIFIN CORP

Map Key	Number of Records	Direction	Distance (mi/ft)	Elev/Diff (ft)	Site	DB
Receive Dt: Generator Code Description: Handler Name:		20030929 Small Quantity Generator PARKER HANNIFIN CORP				
Receive Dt: Generator Code Description: Handler Name:		20020228 Small Quantity Generator PARKER HANNIFIN CORP				
Receive Dt: Generator Code Description: Handler Name:		20000203 Small Quantity Generator PARKER HANNIFIN CORP				
Receive Dt: Generator Code Description: Handler Name:		19971114 Small Quantity Generator PNEUMATICS DIV NORTH AMERICA				
Receive Dt: Generator Code Description: Handler Name:		19960214 Large Quantity Generator SCHRADER BELLOWS				
Receive Dt: Generator Code Description: Handler Name:		19940517 Small Quantity Generator PNEUMATICS DIV NORTH AMERICA				
Receive Dt: Generator Code Description: Handler Name:		19920204 Large Quantity Generator SCHRADER BELLOWS				
Receive Dt: Generator Code Description: Handler Name:		19900321 Large Quantity Generator SCHRADER BELLOWS (PARKER)				
Receive Dt: Generator Code Description: Handler Name:		19890117 Small Quantity Generator PNEUMATICS DIV NORTH AMERICA				

Biennial Report - Destruction or Treatment prior to Disposal Off-Site Details

Reporting Cycle Year: 2001
Management Method Code: H101; H135
Management Category: SLUDGE TRTMNT / STAB / ENCAP; WASTEWATER TREATMENT

<u>2</u>	5 of 9	WSW	0.42 / 2,243.06	393.89 / 25	SCOVILL, SHRADER-BELLOWS DIVISION 12415 CAPITAL BLVD WAKE FOREST NC	SHWS
-----------------	---------------	------------	----------------------------	------------------------	--	-------------

EPA ID:	NCD002591014	Point Y (Web):
County (DL):	WAKE	Point X (Web):
Latitude (DL):	36.00514953589753	County:
Longitude (DL):	-78.5383292311111	Point Y:
County (Web):		Point X:
Zip (Web):		
Site Name (DL):	SCOVILL, SHRADER-BELLOWS DIVISION	
Address(DL):	12415 CAPITAL BLVD	
City (DL):	WAKE FOREST	
Site Name (Web):		
Addr (Web):		
City (Web):		
Site Name:		
Addr:		
City:		
Original Source(s):	Inactive Hazardous Sites Inventory Database (DL) (as of 30 Apr 2025)	
Note:	Documents related to facilities in NC can be searched on the NC DEQ Laser Fiche WebLink: https://edocs.deq.nc.gov/WasteManagement/Search.aspx	

Map Key	Number of Records	Direction	Distance (mi/ft)	Elev/Diff (ft)	Site	DB
<u>NCDEQ - Location Detail</u>						
Source:						
Geolocation Code Desc:		Unknown				
<u>NCDEQ - Site Categories Detail</u>						
SPL Score:						
Category:		Other Agency Lead				
Partial AA:		FALSE				
2	6 of9	WSW	0.42 / 2,243.06	393.89 / 25	SCOVILL, SCHRADER-BELLOWS DIVISION U.S.ROUTE 1 WAKE FOREST NC 28364	SEMS ARCHIVE
Site ID:		0405349		FIPS Code:		37183
EPA ID:		NCD002591014		Cong District:		07
Superfund Alte Agr:		No		Region:		04
Federal Facility:		No		County:		WAKE
FF Docket:		No				
NPL:		Not on the NPL				
Non NPL Status:		Deferred to RCRA (Subtitle C)				
<u>Action Information</u>						
Operable Units:		00		Qual:		D
Action Code:		PA		SEQ:		1
Action Name:		PA		FF:		No
Start Actual:		7/11/1990 4:00:00 AM		FF Docket:		No
Finish Actual:		7/30/1990 4:00:00 AM		Region:		04
Curr Action Lead:		EPA Perf				
NPL:		N				
Operable Units:		00		Qual:		
Action Code:		VS		SEQ:		1
Action Name:		ARCH SITE		FF:		No
Start Actual:				FF Docket:		No
Finish Actual:		12/23/1996 5:00:00 AM		Region:		04
Curr Action Lead:		EPA Perf In-Hse				
NPL:		N				
Operable Units:		00		Qual:		
Action Code:		DS		SEQ:		1
Action Name:		DISCVRY		FF:		No
Start Actual:		10/27/1989 4:00:00 AM		FF Docket:		No
Finish Actual:		10/27/1989 4:00:00 AM		Region:		04
Curr Action Lead:		EPA Perf				
NPL:		N				
2	7 of9	WSW	0.42 / 2,243.06	393.89 / 25	Parker-Hannifin 12415 Capital Blvd Wake Forest NC	LUR
Prj No:		07029-03-092		Certification:		Annual
Prj Status:		Recorded Argreement		Deed Bk:		11991
Contam Src:				Deed Pg:		2626
Instrument Status:		Effective		Plat Bk:		2008
Instrument:		Notice and Restriction		Plat Pg:		1511
Rec Date:		6/2/2006		Plat Link 1:		Plat Link
Plat Rec Date:		7/31/2008		Deed Link 1:		Recorded Document Link
Deed Date:		Recorded 6-2-2006		Prj County:		Wake
Plat Date:		Recorded on 7-31-2008		X:		2136587.0444984734
Restricted Media:				Y:		814334.1375994832
Allowed Use:						

Map Key	Number of Records	Direction	Distance (mi/ft)	Elev/Diff (ft)	Site	DB
COC: DWM Program: Brownfields Program Deed: Deed Bk/Pg: 11991 / 2626 Plat: Plat Bk/Pg : 2008 / 1511 DWM Contact: Tony Duque Deed Link: https://edocs.deq.nc.gov/WasteManagement/Search.aspx?dbid=0&searchcommand=%7B%5BWM%5D:%20%5BProgram_ID%5D=%2207029-03-092%22%7D%20+%20(%7BLF:Tags=%22LUR%22%7D%20%7C%20%7BLF:Tags=%22Plat%22%7D) Plat Link URL: https://edocs.deq.nc.gov/WasteManagement/Search.aspx?dbid=0&searchcommand=%7B%5BWM%5D:%20%5BProgram_ID%5D=%2207029-03-092%22%7D%20+%20(%7BLF:Tags=%22LUR%22%7D%20%7C%20%7BLF:Tags=%22Plat%22%7D) Note: Documents related to facilities in NC can be searched on the NC DEQ LaserFiche WebLink: https://edocs.deq.nc.gov/WasteManagement/Search.aspx						

<u>2</u>	8 of 9	WSW	0.42 / 2,243.06	393.89 / 25	PARKER HANNIFIN CORPORATION (PNEUMATICS DIVISION) 12415 CAPITAL BOULEVARD WAKE FOREST NC	LUR
Prj No: NCD002591014 Prj Status: N Contam Src: Instrument Status: Instrument: Notice Rec Date: Plat Rec Date: Deed Date: Plat Date: Restricted Media: Allowed Use: COC: DWM Program: Hazardous Waste Section Deed: Deed Bk/Pg: / Plat: Plat Bk/Pg: / DWM Contact: Facility Management Branch Supervisor 919-707-8202 Deed Link: https://edocs.deq.nc.gov/WasteManagement/Search.aspx?dbid=0&searchcommand=%7B%5BWM%5D:%20%5BProgram_ID%5D=%22NCD002591014%22%7D%20+%20(%7BLF:Tags=%22LUR%22%7D%20%7C%20%7BLF:Tags=%22Plat%22%7D) Plat Link URL: Note: Documents related to facilities in NC can be searched on the NC DEQ LaserFiche WebLink: https://edocs.deq.nc.gov/WasteManagement/Search.aspx						
Certification: Deed Bk: Deed Pg: Plat Bk: Plat Pg: Plat Link 1: Deed Link 1: Recorded Document Link Prj County: WAKE X: 2136758.916201964 Y: 814188.0565268099						

<u>2</u>	9 of 9	WSW	0.42 / 2,243.06	393.89 / 25	Parker-Hannifin 12415 CAPITAL BLVD WAKE FOREST NC	BROWNFIELDS
Proj No (OD): BF No (Web): 07029-03-092 BF ID (Web): 702903092 Status (Web): Recorded BF Mgr (Web): Joshawa Billiot BF Acreage (Web): 33 Status Date (Web): June 1,2006 County (Web): Wake X (Web): -78.5383222455 Y (Web): 35.9865963307 Point X (Web): -78.53831966 Point Y (Web): 35.9865892 Proj ID: 07029-03-092 Project Name: Parker-Hannifin Address: 12415 CAPITAL BLVD City: WAKE FOREST County: Wake BF Name (Map): Parker-Hannifin Address (Map): 12415 Capital Blvd						
Project Name (OD): BF ID (Map): 702903092 Status (Map): Recorded BF Mgr (Map): Joshawa Billiot BF Acre (Map): 33 Stat Dt (Map): 5/31/2006, 8:00 PM County (Map): Wake Point X (Map): -78.53831965614121 Point Y (Map): 35.98658920425866 X (Map): -78.53832224553885 Y (Map): 35.98659633072688						

Map Key	Number of Records	Direction	Distance (mi/ft)	Elev/Diff (ft)	Site	DB
City (Map): BF Name (Web): Address (Web): City (Web): Google Nav (Web): Luru Link (Web): Note: Data Source:		Wake Forest Parker-Hannifin 12415 Capital Blvd Wake Forest https://www.google.com/maps/dir/?api=1&destination=35.98659633072688,-78.53832224553885 https://edocs.deq.nc.gov/WasteManagement/edoc/741899/07029_Parker-Hannifin_LURU_Model_20170914.docx? Documents related to facilities in NC can be searched on the NC DEQ LaserFiche WebLink: https://edocs.deq.nc.gov/WasteManagement/Search.aspx NC DEQ Online GIS - NC Brownfields Location View (Web) (as of 26 Mar 2025); Brownfields Projects Map – NC Brownfields – Locations (Map) (as of 26 Mar 2025); NC Brownfields Projects (Finalized) (as of 1 Aug 2024)				

<u>3</u>	1 of 1	WSW	0.44 / 2,304.69	393.39 / 25	SCOVILL, SCHRADER-BELLOWS DIVISION	HSDS
		NC				
Superfund ID: Haz Subst. Disposal Sites1298: Haz Subst. Disp Sites1298 ID: SIS: NONCD: SSF: State or Federal Code: Total Area in Coverage Units: Total Perim in Coverage Units: X Coordinate in Feet: Y Coordinate in Feet: Long: Lat: Note:		002 591 014 176 173 1 62459.68359375 968.27630615 2136589.25 813978.75 78 32 17.985232 35 59 8.427505 Documents related to facilities in NC can be searched on the NC DEQ LaserFiche WebLink: https://edocs.deq.nc.gov/WasteManagement/Search.aspx				

Unplottable Summary

Total: 0 Unplottable sites

DB	Company Name/Site Name	Address	City	Zip	ERIS ID
----	------------------------	---------	------	-----	---------

No unplottable records were found that may be relevant for the search criteria.

Unplottable Report

No unplottable records were found that may be relevant for the search criteria.

Appendix: Database Descriptions

Environmental Risk Information Services (ERIS) can search the following databases. The extent of historical information varies with each database and current information is determined by what is publicly available to ERIS at the time of update. ERIS updates databases as set out in ASTM Standard E1527-13 and E1527-21, Section 8.1.8 Sources of Standard Source Information:

"Government information from nongovernmental sources may be considered current if the source updates the information at least every 90 days, or, for information that is updated less frequently than quarterly by the government agency, within 90 days of the date the government agency makes the information available to the public."

Standard Environmental Record Sources

Federal

National Priority List:

NPL

The U.S. Environmental Protection Agency (EPA)'s National Priorities List (NPL) includes the most serious uncontrolled or abandoned hazardous waste sites identified for possible long-term remedial action under the Superfund program, based primarily on the score a site receives from EPA's Hazard Ranking System. A site must be on the NPL to receive money from the Superfund Trust Fund for remedial action. This data includes NPL sites represented as polygons, where available, that can be sourced from the EPA NPL Superfund Site Boundaries dataset, refreshed by the Shared Enterprise Geodata and Services (SEGS). These site boundaries represent the footprint of a whole site, the sum of all the Operable Units (OUs) and the current understanding of the full extent of contamination; for Federal Facility sites, the total site polygon may be the Facility boundary. As site investigation and remediation progress, OUs may be added, modified or refined. Data provided by external parties is not independently verified by EPA. This boundary data is made available to the public strictly for informational purposes. Where there is no polygon boundary data available for a given site, the site is represented as a point.

Government Publication Date: Mar 8, 2025

National Priority List - Proposed:

PROPOSED NPL

Sites proposed by the U.S. Environmental Protection Agency (EPA), the state agency, or concerned citizens for addition to the National Priorities List (NPL) due to contamination by hazardous waste and identified by the EPA as a candidate for cleanup because it poses a risk to human health and/or the environment. Sites represented as polygons, where available, can be sourced from the EPA NPL Superfund Site Boundaries dataset, refreshed by the Shared Enterprise Geodata and Services (SEGS). These site boundaries represent the footprint of a whole site, the sum of all the Operable Units (OUs) and the current understanding of the full extent of contamination; for Federal Facility sites, the total site polygon may be the Facility boundary. Data provided by external parties is not independently verified by EPA. This boundary data is made available to the public strictly for informational purposes. Where there is no polygon boundary data available for a given site, the site is represented as a point.

Government Publication Date: Mar 8, 2025

Deleted NPL:

DELETED NPL

Sites deleted from the U.S. Environmental Protection Agency (EPA)'s National Priorities List (NPL). The National Oil and Hazardous Substances Pollution Contingency Plan (NCP) establishes the criteria that the EPA uses to delete sites from the NPL. In accordance with 40 CFR 300.425(e), sites may be deleted from the NPL where no further response is appropriate. Sites represented as polygons, where available, can be sourced from the EPA NPL Superfund Site Boundaries dataset, refreshed by the Shared Enterprise Geodata and Services (SEGS). These site boundaries represent the footprint of a whole site, the sum of all the Operable Units (OUs) and the current understanding of the full extent of contamination; for Federal Facility sites, the total site polygon may be the Facility boundary. Data provided by external parties is not independently verified by EPA. This boundary data is made available to the public strictly for informational purposes. Where there is no polygon boundary data available for a given site, the site is represented as a point.

Government Publication Date: Mar 8, 2025

SEMS List 8R Active Site Inventory:[SEMS](#)

The U.S. Environmental Protection Agency's (EPA) Superfund Program has deployed the Superfund Enterprise Management System (SEMS), which integrates multiple legacy systems into a comprehensive tracking and reporting tool. This inventory contains active sites evaluated by the Superfund program that are either proposed to be or are on the National Priorities List (NPL) as well as sites that are in the screening and assessment phase for possible inclusion on the NPL. The Active Site Inventory Report displays site and location information at active SEMS sites. An active site is one at which site assessment, removal, remedial, enforcement, cost recovery, or oversight activities are being planned or conducted. This data includes SEMS sites from the List 8R Active file as well as applicable sites from the EPA's Facility Registry Service map tool.

Government Publication Date: Apr 25, 2025

Inventory of Open Dumps, June 1985:[ODI](#)

The Resource Conservation and Recovery Act (RCRA) provides for publication of an inventory of open dumps. The Act defines "open dumps" as facilities which do not comply with EPA's "Criteria for Classification of Solid Waste Disposal Facilities and Practices" (40 CFR 257).

Government Publication Date: Jun 1985

SEMS List 8R Archive Sites:[SEMS ARCHIVE](#)

The U.S. Environmental Protection Agency's (EPA) Superfund Enterprise Management System (SEMS) Archived Site Inventory displays site and location information at sites archived from SEMS. An archived site is one at which EPA has determined that assessment has been completed and no further remedial action is planned under the Superfund program at this time. This data includes sites from the List 8R Archived site file.

Government Publication Date: Apr 25, 2025

Comprehensive Environmental Response, Compensation and Liability Information System -[CERCLIS](#)**CERCLIS:**

Superfund is a program administered by the United States Environmental Protection Agency (EPA) to locate, investigate, and clean up the worst hazardous waste sites throughout the United States. CERCLIS is a database of potential and confirmed hazardous waste sites at which the EPA Superfund program has some involvement. It contains sites that are either proposed to be or are on the National Priorities List (NPL) as well as sites that are in the screening and assessment phase for possible inclusion on the NPL. The EPA administers the Superfund program in cooperation with individual states and tribal governments; this database is made available by the EPA.

Government Publication Date: Oct 25, 2013

EPA Report on the Status of Open Dumps on Indian Lands:[IODI](#)

Public Law 103-399, The Indian Lands Open Dump Cleanup Act of 1994, enacted October 22, 1994, identified congressional concerns that solid waste open dump sites located on American Indian or Alaska Native (AI/AN) lands threaten the health and safety of residents of those lands and contiguous areas. The purpose of the Act is to identify the location of open dumps on Indian lands, assess the relative health and environment hazards posed by those sites, and provide financial and technical assistance to Indian tribal governments to close such dumps in compliance with Federal standards and regulations or standards promulgated by Indian Tribal governments or Alaska Native entities.

Government Publication Date: Dec 31, 1998

CERCLIS - No Further Remedial Action Planned:[CERCLIS NFRAP](#)

An archived site is one at which EPA has determined that assessment has been completed and no further remedial action is planned under the Superfund program at this time. The Archive designation means that, to the best of EPA's knowledge, assessment at a site has been completed and that EPA has determined no further steps will be taken to list this site on the National Priorities List (NPL). This decision does not necessarily mean that there is no hazard associated with a given site; it only means that, based upon available information, the location is not judged to be a potential NPL site.

Government Publication Date: Oct 25, 2013

CERCLIS Liens:[CERCLIS LIENS](#)

A Federal Superfund lien exists at any property where EPA has incurred Superfund costs to address contamination ("Superfund site") and has provided notice of liability to the property owner. A Federal CERCLA ("Superfund") lien can exist by operation of law at any site or property at which EPA has spent Superfund monies. This database is made available by the United States Environmental Protection Agency (EPA). This database was provided by the United States Environmental Protection Agency (EPA). Refer to SEMS LIEN as the current data source for Superfund Liens.

Government Publication Date: Jan 30, 2014

RCRA CORRACTS-Corrective Action:[RCRA CORRACTS](#)

RCRA Info is the U.S. Environmental Protection Agency's (EPA) comprehensive information system, providing access to data supporting the Resource Conservation and Recovery Act (RCRA) of 1976 and the Hazardous and Solid Waste Amendments (HSWA) of 1984. At these sites, the Corrective Action Program ensures that cleanups occur. EPA and state regulators work with facilities and communities to design remedies based on the contamination, geology, and anticipated use unique to each site.

Government Publication Date: Jan 6, 2025

RCRA non-CORRACTS TSD Facilities:[RCRA TSD](#)

RCRA Info is the U.S. Environmental Protection Agency's (EPA) comprehensive information system, providing access to data supporting the Resource Conservation and Recovery Act (RCRA) of 1976 and the Hazardous and Solid Waste Amendments (HSWA) of 1984. This database includes Non-Corrective Action sites that have indicated engagement in the treatment, storage, or disposal of hazardous waste which requires a RCRA hazardous waste permit.

Government Publication Date: Jan 6, 2025

RCRA Generator List:[RCRA LQG](#)

RCRA Info is the U.S. Environmental Protection Agency's (EPA) comprehensive information system, providing access to data supporting the Resource Conservation and Recovery Act (RCRA) of 1976 and the Hazardous and Solid Waste Amendments (HSWA) of 1984. RCRA Info replaces the data recording and reporting abilities of the Resource Conservation and Recovery Information System (RCRIS) and the Biennial Reporting System (BRS). A hazardous waste generator is any person or site whose processes and actions create hazardous waste (see 40 CFR 260.10). Large Quantity Generators (LQGs) generate 1,000 kilograms per month or more of hazardous waste or more than one kilogram per month of acutely hazardous waste.

Government Publication Date: Jan 6, 2025

RCRA Small Quantity Generators List:[RCRA SQG](#)

RCRA Info is the U.S. Environmental Protection Agency's (EPA) comprehensive information system, providing access to data supporting the Resource Conservation and Recovery Act (RCRA) of 1976 and the Hazardous and Solid Waste Amendments (HSWA) of 1984. RCRA Info replaces the data recording and reporting abilities of the Resource Conservation and Recovery Information System (RCRIS) and the Biennial Reporting System (BRS). A hazardous waste generator is any person or site whose processes and actions create hazardous waste (see 40 CFR 260.10). Small Quantity Generators (SQGs) generate more than 100 kilograms, but less than 1,000 kilograms, of hazardous waste per month.

Government Publication Date: Jan 6, 2025

RCRA Very Small Quantity Generators List:[RCRA VSQG](#)

RCRA Info is the U.S. Environmental Protection Agency's (EPA) comprehensive information system, providing access to data supporting the Resource Conservation and Recovery Act (RCRA) of 1976 and the Hazardous and Solid Waste Amendments (HSWA) of 1984. A hazardous waste generator is any person or site whose processes and actions create hazardous waste (see 40 CFR 260.10). Very Small Quantity Generators (VSQG) generate 100 kilograms or less per month of hazardous waste, or one kilogram or less per month of acutely hazardous waste. Additionally, VSQG may not accumulate more than 1,000 kilograms of hazardous waste at any time.

Government Publication Date: Jan 6, 2025

RCRA Non-Generators:[RCRA NON GEN](#)

RCRA Info is the U.S. Environmental Protection Agency's (EPA) comprehensive information system, providing access to data supporting the Resource Conservation and Recovery Act (RCRA) of 1976 and the Hazardous and Solid Waste Amendments (HSWA) of 1984. RCRA Info replaces the data recording and reporting abilities of the Resource Conservation and Recovery Information System (RCRIS) and the Biennial Reporting System (BRS). A hazardous waste generator is any person or site whose processes and actions create hazardous waste (see 40 CFR 260.10). Non-Generators do not presently generate hazardous waste.

Government Publication Date: Jan 6, 2025

RCRA Sites with Controls:[RCRA CONTROLS](#)

List of Resource Conservation and Recovery Act (RCRA) facilities with institutional controls in place. RCRA gives the U.S. Environmental Protection Agency (EPA) the authority to control hazardous waste from the "cradle-to-grave." This includes the generation, transportation, treatment, storage, and disposal of hazardous waste. RCRA also set forth a framework for the management of non-hazardous solid wastes. The 1986 amendments to RCRA enabled EPA to address environmental problems that could result from underground tanks storing petroleum and other hazardous substances.

Government Publication Date: Jan 6, 2025

Federal Engineering Controls-ECs:[FED ENG](#)

List of Engineering controls (ECs) made available by the United States Environmental Protection Agency (EPA). ECs encompass a variety of engineered and constructed physical barriers (e.g., soil capping, sub-surface venting systems, mitigation barriers, fences) to contain and/or prevent exposure to contamination on a property. The EC listing includes remedy component data from Superfund decision documents for applicable sites on the final or deleted on the National Priorities List (NPL); and sites with a Superfund Alternative Approach (SAA) Agreement in place. The only sites included that are not on the NPL; proposed for NPL; or removed from proposed NPL, are those with an SAA Agreement in place.

Government Publication Date: May 30, 2025

Federal Institutional Controls- ICs:

FED INST

List of Institutional controls (ICs) made available by the United States Environmental Protection Agency (EPA). ICs are non-engineered instruments, such as administrative and legal controls, that help minimize the potential for human exposure to contamination and/or protect the integrity of the remedy. Although it is EPA's expectation that treatment or engineering controls will be used to address principal threat wastes and that groundwater will be returned to its beneficial use whenever practicable, ICs play an important role in site remedies because they reduce exposure to contamination by limiting land or resource use and guide human behavior at a site. The IC listing includes remedy component data from Superfund decision documents for applicable sites on the final or deleted on the National Priorities List (NPL); and sites with a Superfund Alternative Approach (SAA) Agreement in place. The only sites included that are not on the NPL; proposed for NPL; or removed from proposed NPL, are those with an SAA Agreement in place.

Government Publication Date: May 30, 2025

Land Use Controls Information System:

LUCIS

The Land Use Controls Information System (LUCIS) database is sourced from the U.S. Department of the Navy (DON). This data contains information for former Base Realignment and Closure (BRAC) properties across the United States. DON's BRAC office was tasked with tracking certain base closures while requiring the prevention of risks to human health and the environment of those properties with LUCs in place. Regarding currently available LUC Sites data, the sites listing is limited to centroid point locations for the overall installation property boundaries. Formerly obtained LUC Sites data may reflect site details that applied previously for a BRAC property.

Government Publication Date: Jun 13, 2024

Institutional Control Boundaries at NPL sites:

NPL IC

These boundaries of Institutional Control areas at sites on the U.S. Environmental Protection Agency's (EPA) National Priorities List (NPL), or as Proposed or Deleted, are sourced from the EPA NPL Superfund Site Boundaries dataset, refreshed by the Shared Enterprise Geodata and Services (SEGS). The EPA's NPL includes the most serious uncontrolled or abandoned hazardous waste sites identified for possible long-term remedial action under the Superfund program. Institutional controls are non-engineered instruments such as administrative and legal controls that help minimize the potential for human exposure to contamination and/or protect the integrity of the remedy. Data provided by external parties is not independently verified by EPA. This boundary data is made available to the public strictly for informational purposes.

Government Publication Date: Mar 8, 2025

Emergency Response Notification System:

ERNS 1982 TO 1986

Database of oil and hazardous substances spill reports controlled by the National Response Center. The primary function of the National Response Center is to serve as the sole national point of contact for reporting oil, chemical, radiological, biological, and etiological discharges into the environment anywhere in the United States and its territories.

Government Publication Date: 1982-1986

Emergency Response Notification System:

ERNS 1987 TO 1989

Database of oil and hazardous substances spill reports controlled by the National Response Center. The primary function of the National Response Center is to serve as the sole national point of contact for reporting oil, chemical, radiological, biological, and etiological discharges into the environment anywhere in the United States and its territories.

Government Publication Date: 1987-1989

Emergency Response Notification System:

ERNS

Database of oil and hazardous substances spill reports made available by the United States Coast Guard National Response Center (NRC). The NRC fields initial reports for pollution and railroad incidents and forwards that information to appropriate federal/state agencies for response. These data contain initial incident data that has not been validated or investigated by a federal/state response agency.

Government Publication Date: Apr 6, 2025

The Assessment, Cleanup and Redevelopment Exchange System (ACRES) Brownfield Database:

FED BROWNFIELDS

Brownfields are real property, the expansion, redevelopment, or reuse of which may be complicated by the presence or potential presence of a hazardous substance, pollutant, or contaminant. Cleaning up and reinvesting in these properties protects the environment, reduces blight, and takes development pressures off greenspaces and working lands. This data is provided by the United States Environmental Protection Agency (EPA) and includes Brownfield sites from the Cleanups in My Community (CIMC) web application.

Government Publication Date: Feb 19, 2025

FEMA Underground Storage Tank Listing:

FEMA UST

The Federal Emergency Management Agency (FEMA) of the Department of Homeland Security maintains a list of FEMA owned underground storage tanks.

Government Publication Date: Dec 31, 2017

Facility Response Plan:

FRP

This listing contains facilities that have submitted Facility Response Plans (FRPs) to the U.S. Environmental Protection Agency (EPA). Facilities that could reasonably be expected to cause "substantial harm" to the environment by discharging oil into or on navigable waters are required to prepare and submit FRPs. Harm is determined based on total oil storage capacity, secondary containment and age of tanks, oil transfer activities, history of discharges, proximity to a public drinking water intake or sensitive environments. This listing includes FRP facilities from an applicable EPA FOIA file and Homeland Infrastructure Foundation-Level Data (HIFLD) data file.

Government Publication Date: Jan 9, 2024

Delisted Facility Response Plans:

DELISTED FRP

Facilities that once appeared in - and have since been removed from - the list of facilities that have submitted Facility Response Plans (FRP) to EPA. Facilities that could reasonably be expected to cause "substantial harm" to the environment by discharging oil into or on navigable waters are required to prepare and submit Facility Response Plans (FRPs). Harm is determined based on total oil storage capacity, secondary containment and age of tanks, oil transfer activities, history of discharges, proximity to a public drinking water intake or sensitive environments.

Government Publication Date: Jan 9, 2024

Historical Gas Stations:

HIST GAS STATIONS

This historic directory of service stations is provided by the Cities Service Company. The directory includes Cities Service filling stations that were located throughout the United States in 1930.

Government Publication Date: Jul 1, 1930

Petroleum Refineries:

REFN

This list of petroleum refineries is sourced from the U.S. Energy Information Administration (EIA), Refinery Capacity Report. The listing includes operating and idle petroleum refineries (including new refineries under construction) and refineries shut down during the previous year. The geographic area the report covers is the 50 States, the District of Columbia, Puerto Rico, the U.S. Virgin Islands, Guam, and other U.S. possessions. Per the EIA, the facility location data represents the approximate location based on research of publicly available information from sources such as Federal agencies, company websites, and satellite images on public websites.

Government Publication Date: Oct 31, 2024

Petroleum Product and Crude Oil Rail Terminals:

BULK TERMINAL

A list of petroleum product and crude oil rail terminals from the U.S. Energy Information Administration (EIA), as well as petroleum terminals sourced from Oak Ridge National Laboratory hosted by the Homeland Infrastructure Foundation-Level Database. Data includes operable bulk petroleum product terminals with a total bulk shell storage capacity of 50,000 barrels or more, and/or the ability to receive volumes from tanker, barge, or pipeline; also rail terminals handling the loading and unloading of crude oil with activity between 2017 and 2018. EIA petroleum product terminal data comes from the EIA-815 Bulk Terminal and Blender Report, which includes working, shell in operation, and shell idle for several major product groupings.

Government Publication Date: Oct 31, 2024

LIEN on Property:

SEMS LIEN

The U.S. Environmental Protection Agency's (EPA) Superfund Enterprise Management System (SEMS) provides Lien details on applicable properties, such as the Superfund lien on property activity, the lien property information, and the parties associated with the lien.

Government Publication Date: Apr 25, 2025

Superfund Decision Documents:

SUPERFUND ROD

This database contains a list of decision documents for Superfund sites. Decision documents serve to provide the reasoning for the choice of (or) changes to a Superfund Site cleanup plan. The decision documents include completed Records of Decision (ROD), ROD Amendments, Explanations of Significant Differences (ESD) for active and archived sites stored in the Superfund Enterprise Management System (SEMS), along with other associated memos and files. This information is maintained and made available by the U.S. Environmental Protection Agency.

Government Publication Date: Feb 26, 2025

State**Inactive Hazardous Sites and Federal Remediation Branch Sites:**

SHWS

Sites on the Inactive Hazardous Sites Inventory and Federal Remediation Branch sites made available by the Division of Waste Management in the North Carolina Department of Environmental Quality (DEQ). "Inactive Hazardous Sites" by definition are any areas where a hazardous substance release has come to be located and would include active and inactive facilities and a variety of property types. The term "inactive" refers to the fact that cleanup was inactive at large numbers of sites at the time of program enactment. The Federal Remediation Branch works cooperatively with the US Environmental Protection Agency (EPA) to implement the federal Superfund program under the Comprehensive Environmental Response, Compensation and Liability Act of 1980 (CERCLA) as amended.

Government Publication Date: Apr 30, 2025

State Trust Funds Database:[LUST TRUST](#)

The Trust Fund Branch administers the Leaking Petroleum Underground Storage Tank Cleanup Funds and Environmental Protection Agency (EPA) grants. The Underground Storage Tank (UST) funds provide reimbursement for costs incurred during the cleanup of soil and groundwater contamination resulting from a release of petroleum from an underground storage tank. Two funds, the Commercial Trust Fund and the Non-Commercial Trust Fund, have been established to reimburse tank owners, operators, and landowners for costs associated with cleanups. This was made available by the Division of Waste Management in the Department of Environmental Quality (DEQ).

Government Publication Date: Jan 10, 2025

Delisted Inactive Hazardous Sites Inventory:[DELISTED SHWS](#)

List of sites that were once included in - and have since been removed from - the inventory of Inactive Hazardous Sites made available by the Division of Waste Management in the North Carolina Department of Environmental Quality (DEQ).

Government Publication Date: Apr 30, 2025

Solid Waste Facilities and Landfills:[SWF/LF](#)

List of permitted solid waste facilities, landfills, and septage waste sites made available by the Division of Waste Management in the North Carolina Department of Environmental Quality (DEQ).

Government Publication Date: Apr 11, 2025

Old Landfill Inventory:[OLD LF](#)

The Old Landfill Inventory, made available by North Carolina Department of Environment Quality (NCDEQ), lists locations of pre-1983 non-industrial landfills and dumps. Legislation in 2007 (SB1492) resulted in adding new provisions to the Inactive Hazardous Sites Response Act for addressing these landfills. These pre-regulatory landfills are defined as any land area, whether publicly or privately owned, on which municipal solid waste disposal occurred prior to January 1, 1983, but not thereafter, and does not include any landfill used primarily for the disposal of industrial solid waste. The inventory is managed by the Pre-Regulatory Landfill Unit within the NCDEQ's Inactive Hazardous Sites Branch. The North Carolina Department of Environment and Natural Resources (NCDENR) was the former name of the agency now known as the NCDEQ. The name change occurred in 2015 to better reflect the agency's focus on environmental quality and stewardship.

Government Publication Date: Mar 11, 2025

Coal Ash Disposal Sites:[COAL ASH LF](#)

The Department of Environmental Quality (DEQ) Division of Waste Management's Solid Waste Program regulates coal combustion residuals (CCR) from coal-fired electric power plants that are disposed of on land in accordance with North Carolina General Statute 130a, which includes the Coal Ash Management Act of 2014 (SL 2014-122 on August 20, 2014). CCRs primarily consist of coal bottom and fly ash, and flue gas desulfurization residuals.

Government Publication Date: Aug 4, 2021

Incident Management Database (Regional Underground Storage Tanks):[LUST](#)

List of sites where there has been a release of petroleum to the soil and/or groundwater, from an Underground Storage Tank (UST) system. Data is extracted from the Regional Underground Storage Tank (RUST) database made available by the Division of Waste Management in the North Carolina Department of Environmental Quality (DEQ).

Government Publication Date: Feb 24, 2025

Hazard Substance Disposal Sites:[HSDS](#)

A list of Hazard Substance Disposal Sites that are maintained by North Carolina Center for Geographic Information and Analysis. This list monitors the locations of unregulated and uncontrolled hazard waste sites. This list is the state equivalent of National Priority List (NPL).

Government Publication Date: Jan 1, 1999

Aboveground Incident Management Database (Regional Aboveground Storage Tanks):[LAST](#)

This list of sites where there has been a discharge of petroleum to the soil and/or groundwater, from a source other than an Underground Storage Tank (UST) system (i.e., Aboveground Storage Tank (AST) system, spills, dumping, etc.) is provided by The Division of Waste Management (DWM) in the North Carolina Department of Environmental Quality (DEQ). The data is compiled from the DEQ's Aboveground Incident Management Database (Regional Aboveground Storage Tanks), Online GIS Data Set, and DWM's Site Locator Map Tool.

Government Publication Date: Dec 27, 2024

Delisted Leaking Storage Tanks:[DELISTED LST](#)

List of leaking storage tank sites which were once included, but have since been removed from the Incident Management Databases made available by the North Carolina Department of Environmental Quality (DEQ)'s Division of Waste Management.

Government Publication Date: Feb 24, 2025

Registered Tanks Database:

UST

List of registered underground storage tanks made available by the Division of Waste Management in North Carolina's Department of Environmental Quality (DEQ).

Government Publication Date: Jun 2, 2025

Aboveground Storage Tanks:

AST

A listing of registered Aboveground Storage Tank sites made available by the North Carolina Department of Environmental Quality (DEQ). Note that aboveground storage tanks are only required to be registered with NC DEQ if they meet the definition of an Oil Terminal Facility.

Government Publication Date: Nov 18, 2024

Petroleum Storage Tanks:

TANK

A list of petroleum storage tanks made available by the Division of Waste Management in the North Carolina Department of Environmental Quality (DEQ).

Government Publication Date: Apr 4, 2025

Delisted Storage Tanks:

DTNK

List of sites which were once included, but have since been removed from the Underground or Aboveground Storage Tank databases made available by the Division of Waste Management in the North Carolina Department of Environmental Quality (DEQ).

Government Publication Date: Jun 2, 2025

Petroleum Contaminated Soil Remediation Permits:

SOIL REM PERMITS

A list of sites that have received a permit or Certificate of Approval from the North Carolina Underground Storage Tank Section, under the Petroleum Contaminated Soil Remediation Permit Program. This list is made available by the North Carolina Department of Environmental Quality (NCDEQ), Division of Waste Management (DWM).

Government Publication Date: Aug 9, 2022

No Further Action Sites with Land Use Restrictions Monitoring:

INST

This list of No Further Action Sites with Land Use Restrictions recorded as part of the remedy, originates from the North Carolina Department of Environmental Quality (DEQ), Division of Waste Management's Inactive hazardous Sites data.

Government Publication Date: Apr 30, 2025

Land Use Restriction and/or Notices:

LUR

Locations of sites or projects managed by the NCDEQ, Division of Waste Management (DWM) having a Notice and/or Land Use Restrictions recorded at a local register of deeds office. The location data is a combined collection from eight (8) sections or programs operating within the DWM. The Notice and/or Land Use Restrictions are allowed based on the following North Carolina General Statutes: Notice of Open Dump; G.S. §130A-301(f); Notice of Inactive Hazardous Substance or Waste Disposal Site; G.S. §130A-310.8; Notice of Brownfields Property; G.S. §130A-310.35; Notice of Oil or Hazardous Substance Discharge Site; G.S. §143-215.85A; Notice of Dry-Cleaning Solvent Remediation; G.S. §143-215.104M; Notice of Contaminated Site; G.S. §143B-279.10; Notice of Residual Petroleum; G.S. §143B-279.11; Notice of Residual Contamination; G.S. §130A-310.71(e).

Government Publication Date: Jun 26, 2024

Fuel Service Stations:

FUEL STATIONS

List of active fuel service stations made available by the North Carolina Department of Agriculture & Consumer Services (NCDA&CS). The NCDA&CS have responsibilities in regulatory and service areas covering agronomy including weights and measures and gas and oil inspection.

Government Publication Date: Aug 28, 2024

Delisted Fuel Service Stations:

DELISTED FSS

A list of Fuel Service Stations that has been delisted from the active fuel service stations list which is made available by the North Carolina Department of Agriculture & Consumer Services (NCDA&CS).

Government Publication Date: Aug 28, 2024

Responsible Party Voluntary Action Sites:

VCP

List of Responsible Party Voluntary Action Sites administered by the Inactive Hazardous Sites Branch of the Superfund Section of the North Carolina Department of Environmental Quality (DEQ). This site listing originates from the DEQ's Inactive Hazardous Sites data.

Government Publication Date: Apr 30, 2025

Brownfields Projects Inventory:

BROWNFIELDS

A "brownfields site" is an abandoned, idled or underused property where the threat of environmental contamination has hindered redevelopment. The North Carolina Brownfields Program, which is administered by the Division of Waste Management in the North Carolina Department of Environmental Quality (DEQ), is the state's effort to break this barrier to the redevelopment of these sites.

Government Publication Date: Mar 26, 2025

Tribal

Leaking Underground Storage Tanks on Tribal/Indian Lands:

INDIAN LUST

This list of leaking underground storage tanks (LUSTs) on Tribal/Indian Lands in Region 4, which includes North Carolina, is made available by the United States Environmental Protection Agency (EPA).

Government Publication Date: Apr 21, 2025

Underground Storage Tanks on Tribal/Indian Lands:

INDIAN UST

This list of underground storage tanks (USTs) on Tribal/Indian Lands in Region 4, which includes North Carolina, is made available by the United States Environmental Protection Agency (EPA).

Government Publication Date: Apr 21, 2025

Delisted Tribal Leaking Storage Tanks:

DELISTED INDIAN LST

Leaking Underground Storage Tank (LUST) facilities which once appeared on - and have since been removed from - the Regional Tribal/Indian LUST lists made available by the United States Environmental Protection Agency (EPA).

Government Publication Date: Apr 1, 2025

Delisted Tribal Underground Storage Tanks:

DELISTED INDIAN UST

Underground Storage Tank (UST) facilities which once appeared on - and have since been removed from - the Regional Tribal/Indian UST lists made available by the United States Environmental Protection Agency (EPA).

Government Publication Date: Apr 1, 2025

County

No County standard environmental record sources available for this State.

Additional Environmental Record Sources

Federal

PFAS Greenhouse Gas Emissions Data:

PFAS GHG

The U.S. Environmental Protection Agency's Greenhouse Gas Reporting Program (GHGRP) collects Greenhouse Gas (GHG) data from large emitting facilities (25,000 metric tons of carbon dioxide equivalent (CO₂e) per year), and suppliers of fossil fuels and industrial gases that results in GHG emissions when used. Includes GHG emissions data for facilities that emit or have emitted since 2010 chemicals identified in EPA's CompTox Chemicals Dashboard list of PFAS without explicit structures and list of PFAS structures in DSSTox. PFAS emissions data has been identified for facilities engaged in the following industrial processes: Aluminum Production (GHGRP Subpart F), HCFC-22 Production and HFC-23 Destruction (Subpart O), Electronics Manufacturing (Subpart I), Fluorinated Gas Production (Subpart L), Magnesium Production (Subpart T), Electrical Transmission and Distribution Equipment Use (Subpart DD), and Manufacture of Electric Transmission and Distribution Equipment (Subpart SS). Over time, other industrial processes with required GHGRP reporting may include PFAS emissions data and the list of reportable gases may change over time. Note that some regulatory programs have specified chemical structure requirements that define PFAS differently than the lists in EPA's CompTox Chemicals Dashboard.

Government Publication Date: May 9, 2025

On-Scene Coordinator Response Sites:

OSC RESPONSE

This list of On-Scene Coordinator (OSC) Response Sites is provided by the U.S. Environmental Protection Agency (EPA). OSCs are the federal officials responsible for monitoring or directing responses to all oil spills and hazardous substance releases reported to the federal government. OSCs coordinate all federal efforts with, and provide support and information to local, state, and regional response communities. An OSC is an agent of either EPA or the U.S. Coast Guard (USCG), depending on where the incident occurs. EPA's OSCs have primary responsibility for spills and releases to inland areas and waters. USCG OSCs have responsibility for coastal waters and the Great Lakes. In general, an OSC has the following key responsibilities during and after a response: Assessment, Monitoring, Response Assistance, and Evaluation.

Government Publication Date: Apr 4, 2024

Facility Registry Service/Facility Index:

FINDS/FRS

The Facility Registry Service (FRS) is a centrally managed database that identifies facilities, sites, or places subject to environmental regulations or of environmental interest. FRS creates high-quality, accurate, and authoritative facility identification records through rigorous verification and management procedures that incorporate information from program national systems, state master facility records, and data collected from EPA's Central Data Exchange registrations and data management personnel. This list is made available by the U.S. Environmental Protection Agency (EPA).

Government Publication Date: Apr 23, 2025

Toxics Release Inventory (TRI) Program:

TRIS

The U.S. Environmental Protection Agency's Toxics Release Inventory (TRI) is a database containing data on disposal or other releases of toxic chemicals from U.S. facilities and information about how facilities manage those chemicals through recycling, energy recovery, and treatment. There are currently 770 individually listed chemicals and 33 chemical categories covered by the TRI Program. Facilities that manufacture, process or otherwise use these chemicals in amounts above established levels must submit annual reporting forms for each chemical. Note that the TRI chemical list does not include all toxic chemicals used in the U.S. One of TRI's primary purposes is to inform communities about toxic chemical releases to the environment. This database includes TRI Reporting Data for calendar years 1987 through 2021 and Preliminary Data for 2022.

Government Publication Date: Sep 20, 2023

PFOA/PFOS Contaminated Sites:

PFAS NPL

This list of Superfund Sites with Per- and Polyfluoroalkyl Substances (PFAS) detections is made available by the U.S. Environmental Protection Agency (EPA) in their PFAS Analytic Tools data, previously the list was obtained by EPA FOIA requests. EPA's Office of Land and Emergency Management and EPA Regional Offices maintain what is known about site investigations, contamination, and remedial actions under the Comprehensive Environmental Response, Compensation, and Liability Act (CERCLA) where PFAS is present in the environment. Limitations: Detections of PFAS at National Priorities List (NPL) sites do not mean that people are at risk from PFAS, are exposed to PFAS, or that the site is the source of the PFAS. The information in the Superfund NPL and Superfund Alternative Agreement (SAA) PFAS detection site list is years old and may not be accurate today. Site information such as site name, site ID, and location has been confirmed for accuracy; however, PFAS-related information such as media sampled, drinking water being above the health advisory, or mitigation efforts has not been verified. For Federal Facilities data, the other Federal agencies (OFA) are the lead agency for their data and provided them to EPA.

Government Publication Date: Mar 31, 2025

Federal Agency Locations with Known or Suspected PFAS Detections:

PFAS FED SITES

This list of federal agency locations with known or suspected detections of Per- and Polyfluoroalkyl Substances (PFAS) is made available by the U.S. Environmental Protection Agency's (EPA) PFAS Analytic Tools data. The EPA outlines that these data are gathered from several federal entities, such as the federal Superfund program, Department of Defense (DOD), National Aeronautics and Space Administration (NASA), Department of Transportation (DOT), and Department of Energy (DOE). The dates this data was extracted for the PFAS Analytic Tools range from 2022 to 2024. Sites on this list do not necessarily reflect the source/s of PFAS contamination and detections do not indicate level of risk or human exposure at the site. Agricultural notifications in this data are limited to DOD sites only. At this time, the EPA is aware that this list is not comprehensive of all Federal agencies.

Government Publication Date: Oct 24, 2024

SSEHRI PFAS Contamination Sites:

PFAS SSEHRI

This PFAS Contamination Site Tracker database is compiled by the PFAS Project Lab, part of the Social Science Environmental Health Research Institute (SSEHRI) at Northeastern University. According to the SSEHRI, the database records qualitative and quantitative data from each known site of PFAS contamination, including timeline of discovery, sources, levels, health impacts, community response, and government response. The goal of this database is to compile information and support public understanding of the rapidly unfolding issue of PFAS contamination. All data presented was extracted from government websites, news articles, or publicly available documents. Locations for the Known PFAS Contamination Sites are sourced from the PFAS Sites and Community Resources Map by the PFAS-REACH team, credited to PFAS Project Lab, Silent Spring Institute, and PFAS Exchange. Disclaimer: The source conveys the data undergoes regular updates as new information becomes available, some sites may be missing and/or contain information that is incorrect or outdated, as well as their information represents all contamination sites SSEHRI is aware of, not all possible contamination sites. This data is not intended to be used for legal purposes. Access the following source link for the most current information: <https://pfasproject.com/pfas-sites-and-community-resources/>

Government Publication Date: Jun 27, 2024

National Response Center PFAS Spills:

PFAS ERNS

This Per- and Poly-Fluoroalkyl Substances (PFAS) Spills dataset is made available via the U.S. Environmental Protection Agency's (EPA) PFAS Analytic Tools. The National Response Center (NRC), operated by the U.S. Coast Guard, is the designated federal point of contact for reporting all oil, chemical, and other discharges into the environment, for the United States and its territories. This dataset contains NRC spill information from 1990 to the present that is restricted to records associated with PFAS and PFAS-containing materials. Incidents are filtered to include only records with a "Material Involved" or "Incident Description" related to Aqueous Film Forming Foam (AFFF). The keywords used to filter the data included "AFFF," "Fire Fighting Foam," "Aqueous Film Forming Foam," "Fire Suppressant Foam," "PFAS," "PERFL," "PFOA," "PFOS," and "Genx." Limitations: The data from the NRC website contains initial incident data that has not been validated or investigated by a federal/state response agency. Keyword searches may misidentify some incident reports that do not contain PFAS. This dataset should also not be considered to be exhaustive of all PFAS spills/release incidents.

Government Publication Date: Jun 16, 2025

PFAS NPDES Discharge Monitoring:

[PFAS NPDES](#)

This list of National Pollutant Discharge Elimination System (NPDES) permitted facilities with required monitoring for Per- and Polyfluoroalkyl (PFAS) Substances is made available via the U.S. Environmental Protection Agency (EPA)'s PFAS Analytic Tools. Any point-source wastewater discharger to waters of the United States must have a NPDES permit, which defines a set of parameters for pollutants and monitoring to ensure that the discharge does not degrade water quality or impair human health. This list includes NPDES permitted facilities associated with permits that monitor for Per- and Polyfluoroalkyl Substances (PFAS), limited to the years 2007 - present. EPA further advises the following regarding these data: currently, fewer than half of states have required PFAS monitoring for at least one of their permittees, and fewer states have established PFAS effluent limits for permittees. For states that may have required monitoring, some reporting and data transfer issues may exist on a state-by-state basis.

Government Publication Date: Dec 16, 2024

Perfluorinated Alkyl Substances (PFAS) from Toxic Release Inventory:

[PFAS TRI](#)

List of Toxics Release Inventory (TRI) facilities at which the reported chemical is a per- or polyfluoroalkyl (PFAS) substance included in the U.S. Environmental Protection Agency's (EPA) consolidated PFAS Master List of PFAS Substances. Encompasses Toxics Release Inventory records included in the EPA PFAS Analytic Tools. The EPA's TRI database currently tracks information on disposal or releases of 770 individually listed toxic chemicals and 33 chemical categories from thousands of U.S. facilities and details about how facilities manage those chemicals through recycling, energy recovery, and treatment. This listing includes TRI Reporting Data for calendar years 1987 through 2021 and Preliminary Data for 2022.

Government Publication Date: Sep 20, 2023

PFAS Water Quality Portal Sampling Data:

[PFAS WATER](#)

This Per- and Poly-Fluoroalkyl Substances (PFAS) Environmental Media Sampling Data is made available via the U.S. Environmental Protection Agency's (EPA) PFAS Analytic Tools. The Water Quality Portal (WQP), as a cooperative service sponsored by the United States Geological Survey, the EPA, and the National Water Quality Monitoring Council, is part of a modernized repository storing ambient sampling data for all environmental media and tissue samples. A wide range of federal, state, tribal and local governments, academic and non-governmental organizations, and individuals submit project details and sampling results to this public repository. Limitations: EPA did not carry out the sampling or testing of a majority of the data in the WQP PFAS dataset. EPA can only speak to the accuracy and completeness of the data from projects like the National Aquatic Resource Surveys for which EPA is the data owner/organization. Data may exist within the file on Quality Assurance Project Plans (QAPPs) and the approving agency of the QAPP, if a QAPP is entered.

Government Publication Date: Jan 13, 2025

PFAS TSCA Manufacture and Import Facilities:

[PFAS TSCA](#)

The U.S. Environmental Protection Agency (EPA) issued the Chemical Data Reporting (CDR) Rule under the Toxic Substances Control Act (TSCA) and requires chemical manufacturers and facilities that manufacture or import chemical substances to report data to EPA. This list is specific only to TSCA Manufacture and Import Facilities with reported per- and poly-fluoroalkyl (PFAS) substances. Data file is sourced from EPA's PFAS Analytic Tools TSCA dataset which includes CDR/Inventory Update Reporting data from 1998 up to 2020. Disclaimer: This data file includes production and importation data for chemicals identified in EPA's CompTox Chemicals Dashboard list of PFAS without explicit structures and list of PFAS structures in DSSTox. Note that some regulations have specific chemical structure requirements that define PFAS differently than the lists in EPA's CompTox Chemicals Dashboard. Reporting information on manufactured or imported chemical substance amounts should not be compared between facilities, as some companies claim Chemical Data Reporting Rule data fields for PFAS information as Confidential Business Information.

Government Publication Date: Jan 5, 2023

PFAS Waste Transfers from RCRA e-Manifest:

[PFAS E-MANIFEST](#)

This Per- and Poly-Fluoroalkyl Substances (PFAS) Waste Transfers dataset is made available via the U.S. Environmental Protection Agency's (EPA) PFAS Analytic Tools. Every shipment of hazardous waste in the U.S. must be accompanied by a shipment manifest, which is a critical component of the cradle-to-grave tracking of wastes mandated by the Resource Conservation and Recovery Act (RCRA). According to the EPA, currently no Federal Waste Code exists for any PFAS compounds. To work around the lack of PFAS waste codes in the RCRA database, EPA developed the PFAS Transfers dataset by mining e-Manifest records containing at least one of these common PFAS keywords: • PFAS • PFOA • PFOS • PERFL • AFFF • GENX • GEN-X (plus the Vermont state-specific waste codes). Limitations: Amount or concentration of PFAS being transferred cannot be determined from the manifest information. Keyword searches may misidentify some manifest records that do not contain PFAS. This dataset should also not be considered to be exhaustive of all PFAS waste transfers.

PFAS Industry Sectors:

PFAS IND

This Per- and Poly-Fluoroalkyl Substances (PFAS) Industry Sectors dataset is made available via the U.S. Environmental Protection Agency's (EPA) PFAS Analytic Tools. The EPA developed the dataset from various sources that show which industries may be handling PFAS including: EPA's Enforcement and Compliance History Online (ECHO) records restricted to potential PFAS-handling industry sectors; ECHO records for Fire Training Sites identified where fire-fighting foam may have been used in training exercises; and 14 CFR Part 139 Airports compiled from historic and current records from the FAA Airport Data and Information Portal. Since July 2006, all certificated Part 139 Airports are required to have fire-fighting foam onsite that meet certain military specifications, which to date have been fluorinated (Aqueous Film Forming Foam). Limitations: Inclusion in this dataset does not indicate that PFAS are being manufactured, processed, used, or released by the facility. Listed facilities potentially handle PFAS based on their industrial profile, but are unconfirmed by the EPA. Keyword searches in ECHO for Fire Training sites may misidentify some facilities and should not be considered to be an exhaustive list of fire training facilities in the U.S.

Government Publication Date: Mar 24, 2025

Hazardous Materials Information Reporting System:

HMIRS

The Hazardous Materials Incident Reporting System (HMIRS) database contains unintentional hazardous materials release information reported to the U.S. Department of Transportation, Pipeline and Hazardous Materials Safety Administration.

Government Publication Date: May 29, 2024

National Clandestine Drug Labs:

NCDL

The U.S. Department of Justice ("the Department"), Drug Enforcement Administration (DEA), provides this data as a public service. It contains addresses of some locations where law enforcement agencies reported they found chemicals or other items that indicated the presence of either clandestine drug laboratories or dumpsites. In most cases, the source of the entries is not the Department, and the Department has not verified the entry and does not guarantee its accuracy.

Government Publication Date: Nov 30, 2023

Toxic Substances Control Act:

TSCA

The U.S. Environmental Protection Agency (EPA) is amending the Toxic Substances Control Act (TSCA) section 8(a) Inventory Update Reporting (IUR) rule and changing its name to the Chemical Data Reporting (CDR) rule. The CDR enables EPA to collect and publish information on the manufacturing, processing, and use of commercial chemical substances and mixtures (referred to hereafter as chemical substances) on the TSCA Chemical Substance Inventory (TSCA Inventory). This includes current information on chemical substance production volumes, manufacturing sites, and how the chemical substances are used. This information helps the Agency determine whether people or the environment are potentially exposed to reported chemical substances. EPA publishes submitted CDR data that is not Confidential Business Information (CBI). EPA CDR collections occur approximately every four years and reporting requirements change per collection.

Government Publication Date: May 12, 2022

Hist TSCA:

HIST TSCA

The Environmental Protection Agency (EPA) is amending the Toxic Substances Control Act (TSCA) section 8(a) Inventory Update Reporting (IUR) rule and changing its name to the Chemical Data Reporting (CDR) rule.

The 2006 IUR data summary report includes information about chemicals manufactured or imported in quantities of 25,000 pounds or more at a single site during calendar year 2005. In addition to the basic manufacturing information collected in previous reporting cycles, the 2006 cycle is the first time EPA collected information to characterize exposure during manufacturing, processing and use of organic chemicals. The 2006 cycle also is the first time manufacturers of inorganic chemicals were required to report basic manufacturing information.

Government Publication Date: Dec 31, 2006

FTTS Administrative Case Listing:

FTTS ADMIN

An administrative case listing from the Federal Insecticide, Fungicide, & Rodenticide Act (FIFRA) and Toxic Substances Control Act (TSCA), together known as FTTS. This database was obtained from the Environmental Protection Agency's (EPA) National Compliance Database (NCDB). The FTTS and NCDB was shut down in 2006.

Government Publication Date: Jan 19, 2007

FTTS Inspection Case Listing:

FTTS INSP

An inspection case listing from the Federal Insecticide, Fungicide, & Rodenticide Act (FIFRA) and Toxic Substances Control Act (TSCA), together known as FTTS. This database was obtained from the Environmental Protection Agency's (EPA) National Compliance Database (NCDB). The FTTS and NCDB was shut down in 2006.

Government Publication Date: Jan 19, 2007

Potentially Responsible Parties List:

PRP

Early in the site cleanup process, the U.S. Environmental Protection Agency (EPA) conducts a search to find the Potentially Responsible Parties (PRPs). The EPA looks for evidence to determine liability by matching wastes found at the site with parties that may have contributed wastes to the site. This listing contains PRPs, Noticed Parties, at sites in the EPA's Superfund Enterprise Management System (SEMS).

Government Publication Date: Apr 25, 2025

State Coalition for Remediation of Drycleaners Listing:

SCRD DRYCLEANER

The State Coalition for Remediation of Drycleaners (SCRD) was established in 1998, with support from the U.S. Environmental Protection Agency (EPA) Office of Superfund Remediation and Technology Innovation. Coalition members are states with mandated programs and funding for drycleaner site remediation. Current members are Alabama, Connecticut, Florida, Illinois, Kansas, Minnesota, Missouri, North Carolina, Oregon, South Carolina, Tennessee, Texas, and Wisconsin. Since 2017, the SCRD no longer maintains this data, refer to applicable state source data where available.

Government Publication Date: Nov 08, 2017

Integrated Compliance Information System (ICIS):

ICIS

The Integrated Compliance Information System (ICIS) database contains integrated enforcement and compliance information across most of U.S. Environmental Protection Agency's (EPA) programs. The vision for ICIS is to replace EPA's independent databases that contain enforcement data with a single repository for that information. Currently, ICIS contains all Federal Administrative and Judicial enforcement actions and a subset of the Permit Compliance System (PCS), which supports the National Pollutant Discharge Elimination System (NPDES). This information is maintained by the EPA Headquarters and at the Regional offices. A future release of ICIS will completely replace PCS and will integrate that information with Federal actions already in the system. ICIS also has the capability to track other activities that support compliance and enforcement programs, including incident tracking, compliance assistance, and compliance monitoring.

Government Publication Date: May 3, 2025

Drycleaner Facilities:

FED DRYCLEANERS

A list of drycleaner facilities from Enforcement and Compliance History Online (ECHO) data as made available by the U.S. Environmental Protection Agency (EPA), sourced from the ECHO Exporter file. This EPA source file tracks facilities that possess NAICS and SIC codes that classify businesses as drycleaner establishments.

Government Publication Date: Apr 19, 2025

Delisted Drycleaner Facilities:

DELISTED FED DRY

List of sites removed from the list of Drycleaner Facilities (sites in the EPA's Integrated Compliance Information System (ICIS) with NAIC or SIC codes identifying the business as a drycleaner establishment).

Government Publication Date: Apr 19, 2025

Formerly Used Defense Sites:

FUDS

Formerly Used Defense Sites (FUDS) are properties that were formerly owned by, leased to, or otherwise possessed by and under the jurisdiction of the Secretary of Defense prior to October 1986, where the Department of Defense (DOD) is responsible for an environmental restoration. The FUDS Annual Report to Congress (ARC) is published by the U.S. Army Corps of Engineers (USACE). This data is compiled from the USACE's Geospatial FUDS data layers and Homeland Infrastructure Foundation-Level Data (HIFLD) FUDS dataset which applies to the Fiscal Year 2021 FUDS Inventory.

Government Publication Date: May 15, 2023

FUDS Munitions Response Sites:

FUDS MRS

Boundaries of Munitions Response Sites (MRS), published with the Formerly Used Defense Sites (FUDS) Annual Report to Congress (ARC) by the U.S. Army Corps of Engineers (USACE). An MRS is a discrete location within a Munitions response area (MRA) that is known to require a munitions response. An MRA means any area on a defense site that is known or suspected to contain unexploded ordnance (UXO), discarded military munitions (DMM), or munitions constituents (MC). This data is compiled from the USACE's Geospatial MRS data layers and Homeland Infrastructure Foundation-Level Data (HIFLD) MRS dataset.

Government Publication Date: May 15, 2023

Former Military Nike Missile Sites:

FORMER NIKE

This information was taken from report DRXTH-AS-IA-83A016 (Historical Overview of the Nike Missile System, 12/1984) which was performed by Environmental Science and Engineering, Inc. for the U.S. Army Toxic and Hazardous Materials Agency Assessment Division. The Nike system was deployed between 1954 and the mid-1970's. Among the substances used or stored on Nike sites were liquid missile fuel (JP-4); starter fluids (UDKH, aniline, and furfuryl alcohol); oxidizer (IRFNA); hydrocarbons (motor oil, hydraulic fluid, diesel fuel, gasoline, heating oil); solvents (carbon tetrachloride, trichloroethylene, trichloroethane, stoddard solvent); and battery electrolyte. The quantities of material a disposed of and procedures for disposal are not documented in published reports. Virtually all information concerning the potential for contamination at Nike sites is confined to personnel who were assigned to Nike sites. During deactivation most hardware was shipped to depot-level supply points. There were reportedly instances where excess materials were disposed of on or near the site itself at closure. There was reportedly no routine site decontamination.

Government Publication Date: Dec 2, 1984

PHMSA Pipeline Safety Flagged Incidents:

PIPELINE INCIDENT

This list of flagged pipeline incidents is made available by the U.S. Department of Transportation (US DOT) Pipeline and Hazardous Materials Safety Administration (PHMSA). PHMSA regulations require incident and accident reports for five different pipeline system types. Accidents reported on hazardous liquid gravity lines (§195.13) and reporting-regulated-only hazardous liquid gathering lines (§195.15) and incidents reported on Type R gas gathering (§192.8(c)) are not included in the flagged incident file data.

Government Publication Date: May 6, 2024

Material Licensing Tracking System (MLTS):

MLTS

A list of sites that store radioactive material subject to the Nuclear Regulatory Commission (NRC) licensing requirements. This list is maintained by the NRC. As of September 2016, the NRC no longer releases location information for sites. Site locations were last received in July 2016.

Government Publication Date: May 11, 2021

Historic Material Licensing Tracking System (MLTS) sites:

HIST MLTS

A historic list of sites that have inactive licenses and/or removed from the Material Licensing Tracking System (MLTS). In some cases, a site is removed from the MLTS when the state becomes an "Agreement State". An Agreement State is a State that has signed an agreement with the Nuclear Regulatory Commission (NRC) authorizing the State to regulate certain uses of radioactive materials within the State.

Government Publication Date: Jan 31, 2010

Mines Master Index File:

MINES

The Master Index File (MIF) is provided by the United States Department of Labor, Mine Safety and Health Administration (MSHA). This file, which was originally created in the 1970's, contained many Mine-IDs that were invalid. MSHA removes invalid IDs from the MIF upon discovery. MSHA applicable data includes the following: all Coal and Metal/Non-Metal mines under MSHA's jurisdiction since 1/1/1970; mine addresses for all mines in the database except for Abandoned mines prior to 1998 from MSHA's legacy system (addresses may or may not correspond with the physical location of the mine itself); violations that have been assessed penalties as a result of MSHA inspections beginning on 1/1/2000; and violations issued as a result of MSHA inspections conducted beginning on 1/1/2000.

Government Publication Date: Feb 5, 2024

Surface Mining Control and Reclamation Act Sites:

SMCRA

This inventory of land and water impacted by past mining (primarily legacy coal mining operations) is maintained by the U.S. Department of the Interior's Office of Surface Mining Reclamation and Enforcement (OSMRE), as it provides information needed to implement the Surface Mining Control and Reclamation Act of 1977 (SMCRA). This inventory contains information on the type and extent of Abandoned Mine Land (AML) Problems, as well as information on the cost associated with the reclamation of those problems. The data is based upon field surveys by State, Tribal, and OSMRE program officials. It is dynamic to the extent that it is modified as new problems are identified and existing problems are reclaimed. Disclaimer: Per the OSMRE, States and tribes who enter their data into e-AMLIS (AML Inventory System) may truncate their latitude and longitude so the precise location of usually dangerous AMLs is not revealed in an effort to protect the public from searching for these AMLs, most of which are on private property. If more precise location information is needed, please contact the applicable state/tribe of interest.

Government Publication Date: May 20, 2024

Mineral Resource Data System:

MRDS

The Mineral Resource Data System (MRDS) is a collection of reports describing metallic and nonmetallic mineral resources throughout the world. Included are deposit name, location, commodity, deposit description, geologic characteristics, production, reserves, resources, and references. This database contains the records previously provided in the Mineral Resource Data System (MRDS) of USGS and the Mineral Availability System/Mineral Industry Locator System (MAS/MILS) originated in the U.S. Bureau of Mines, which is now part of USGS. The USGS has ceased systematic updates of the MRDS database with their focus more recently on deposits of critical minerals while providing a well-documented baseline of historical mine locations from USGS topographic maps.

Government Publication Date: Mar 15, 2016

DOE Legacy Management Sites:

LM SITES

The U.S. Department of Energy (DOE) Office of Legacy Management (LM) currently manages radioactive and chemical waste, environmental contamination, and hazardous material at over 100 sites across the U.S. The LM manages sites with diverse regulatory drivers (statutes or programs that direct cleanup and management requirements at DOE sites) or as part of internal DOE or congressionally-recognized programs, such as but not limited to: Formerly Utilized Sites Remedial Action Program (FUSRAP), Uranium Mill Tailings Radiation Control Act (UMTRCA Title I, Title II), Comprehensive Environmental Response, Compensation, and Liability Act (CERCLA), Resource Conservation and Recovery Act (RCRA), Decontamination and Decommissioning (D&D), Nuclear Waste Policy Act (NWPA). This site listing includes data exported from the DOE Office of LM's Geospatial Environmental Mapping System (GEMS). GEMS Data disclaimer: The DOE Office of LM makes no representation or warranty, expressed or implied, regarding the use, accuracy, availability, or completeness of the data presented herein.

Government Publication Date: Dec 12, 2023

Alternative Fueling Stations:

ALT FUELS

This list of alternative fueling stations is sourced from the Alternative Fuels Data Center (AFDC). The U.S. Department of Energy's Office of Energy Efficiency & Renewable Energy launched the AFDC in 1991 as a repository for alternative fuel vehicle performance data, which provides a wealth of information and data on alternative and renewable fuels, advanced vehicles, fuel-saving strategies, and emerging transportation technologies. The data includes Biodiesel (B20 and above), Compressed Natural Gas (CNG), Electric, Ethanol (E85), Hydrogen, Liquefied Natural Gas (LNG), Propane (LPG), and Renewable Diesel (R20 and above) fuel type locations.

Government Publication Date: May 12, 2025

Superfunds Consent Decrees:

CONSENT DECREES

This list of Superfund consent decrees is provided by the Department of Justice, Environment & Natural Resources Division (ENRD) through a Freedom of Information Act (FOIA) applicable file. This listing includes Cases filed since 2010 limited to the following: Consent Decrees for CERCLA or Superfund Sites filed and/or as proposed within the ENRD's Case Management System (CMS); and applicable ENRD's Environmental Defense Section (EDS) CERCLA Cases with "Consent" in History Note. CMS may not reflect the latest developments in a case, nor can the agency guarantee the accuracy of the data. ENRD Disclaimer: Congress excluded three discrete categories of law enforcement and national security records from the requirements of the FOIA; response is limited to those records that are subject to the requirements of the FOIA; however, this should not be taken as an indication that excluded records do, or do not, exist.

Government Publication Date: Jun 26, 2024

Air Facility System:

AFS

This EPA retired Air Facility System (AFS) dataset contains emissions, compliance, and enforcement data on stationary sources of air pollution. Regulated sources cover a wide spectrum; from large industrial facilities to relatively small operations such as dry cleaners. AFS does not contain data on facilities that are solely asbestos demolition and/or renovation contractors, or landfills. ECHO Clean Air Act data from AFS are frozen and reflect data as of October 17, 2014; the EPA retired this system for Clean Air Act stationary sources and transitioned to ICIS-Air.

Government Publication Date: Oct 17, 2014

Registered Pesticide Establishments:

SSTS

This national list of active EPA-registered foreign and domestic pesticide and/or device-producing establishments is based on data from the Section Seven Tracking System (SSTS). The Federal Insecticide, Fungicide, and Rodenticide Act (FIFRA) Section 7 requires that each producing establishment must place its EPA establishment number on the label or immediate container of each pesticide, active ingredient or device produced. An EPA establishment number on a pesticide product label identifies the EPA registered location where the product was produced. The list of establishments is made available by the U.S. Environmental Protection Agency (EPA).

Government Publication Date: Feb 29, 2024

Polychlorinated Biphenyl (PCB) Transformers:

PCBT

Locations of Transformers Containing Polychlorinated Biphenyls (PCBs) registered with the United States Environmental Protection Agency. PCB transformer owners must register their transformer(s) with EPA. Although not required, PCB transformer owners who have removed and properly disposed of a registered PCB transformer may notify EPA to have their PCB transformer de-registered. Data made available by EPA.

Government Publication Date: Oct 15, 2019

Polychlorinated Biphenyl (PCB) Notifiers:

PCB

Facilities included in the national list of facilities that have notified the United States Environmental Protection Agency (EPA) of Polychlorinated Biphenyl (PCB) activities. Any company or person storing, transporting or disposing of PCBs or conducting PCB research and development must notify the EPA and receive an identification number.

Government Publication Date: May 23, 2024

Power Plants:

POWER PLANTS

This list of power plants is provided by the U.S. Energy Information Administration (EIA). The listing includes operable electric generating plants in the United States by energy source, originating from the EIA-860, Annual Electric Generator Report; EIA-860M, Monthly Update to the Annual Electric Generator Report; and EIA-923, Power Plant Operations Report. It includes all operable plants by energy source with a combined nameplate capacity of 1 megawatt or more that are operating, are on standby, or out of service for short- or long-term.

Government Publication Date: Apr 15, 2024

Historical Business Activity Risk:

HIST RISK

Proprietary list of sites identified as potentially having engaged in business activity that poses a higher-than-normal risk of contamination. Records originate from historical city directories, and are included in this list based on broad business categories Potentially Hazardous Chemical Users and Fuel and Automotive, including but not limited to Dry Cleaners and Fuel Stations, Garages, etc. Inclusion in this listing does not indicate that there is or ever has been contamination; rather, sites are included in this list due to their potential for having engaged in a business activity presenting an elevated risk of contamination. The list was compiled from various city directories including Polks, Millers, Mullin Kille, Interstate Directory, and State Directory Co; spanning roughly 1920s through 1960 depending on information available by city.

State

Dry Cleaning Contamination and Solvent Cleanup Act (DSCA) Program:

[DRYC DSCA](#)

List of Dry Cleaning sites known to the Division of Waste Management in the Department of Environmental Quality (DEQ), including: sites that have been certified into the Dry-Cleaning Solvent Cleanup Act Program (DSCA) Program; sites that are being investigated by the DSCA Program for dry-cleaning solvent contamination; sites that have been investigated and determined not to have been contaminated by dry-cleaning solvent contamination. Made available by the North Carolina Department of Environmental Quality.

Government Publication Date: Jan 14, 2025

Drycleaning Historical Boiler Inspections:

[DRYC HIST BOILER](#)

North Carolina Department of Labor drycleaner boiler inspections between the years of 1970 and 2005. Made available by the North Carolina Department of Environmental Quality in their Online GIS, for visual reference of possible historical dry-cleaning activity.

Government Publication Date: Dec 6, 2021

Drycleaning City Directories:

[DRYC CITY DIR](#)

Names and address of dry-cleaning businesses collected from historical city directories, made available by the North Carolina Department of Environmental Quality.

Government Publication Date: Jun 26, 2024

Dry Cleaning Facilities:

[DRYCLEANERS](#)

A list of dry cleaners made available by the North Carolina Department of Environmental Quality (DEQ), Division of Waste Management. This listing includes active and inactive facilities that are subject to compliance inspections and also closed facilities that are no longer subject to compliance inspections.

Government Publication Date: Apr 27, 2022

Delisted Dry Cleaning Facilities:

[DELISTED DRYCLEANERS](#)

List of dry cleaner locations which were once included, but no longer appear on, the list of dry cleaner locations made available by the Division of the Waste Management of North Carolina Department of Environmental Quality (DEQ).

Government Publication Date: Jan 14, 2025

Incident Management Database (Spills):

[SPILLS](#)

This list of spill incidents is provided by the North Carolina Department of Environmental Quality (DEQ). The DEQ's Division of Water Resources is responsible for communications and coordination of cleanups from discharges related to oil spills, sewage spills, and fish kills or algal blooms, that threaten to reach surface waters. The listing includes various types of incidents reported to the DEQ since the early 2000's.

Government Publication Date: Oct 13, 2023

Manufactured Gas Plant (MGP) Sites:

[MGP](#)

A list of Manufactured Gas Plant (MGP) sites participating in the MGP Assessment and Remediation Program as described in the Administrative Order on Consent 00-SF-192. This list is made available by the North Carolina Environmental Quality (NCDEQ) Division of Waste Management.

Government Publication Date: Dec 12, 2019

Per- and Polyfluoroalkyl Substances (PFAS):

[PFAS](#)

A list of sites where Per- and Polyfluoroalkyl Substances (PFAS) has been identified, made available by the North Carolina Department of Environment Quality.

Government Publication Date: Aug 27, 2020

Recycling Markets Directory:

[SWRCY](#)

List of recycling facilities made available by the Division of Environmental Assistance and Customer Service (DEACS) of the NC Department of Environmental Quality. Information is based on data supplied by the listed organizations to DEACS. DEACS is a non-regulatory state agency, does not regularly inspect facilities, and does not represent that the companies are, or are not, in compliance with applicable federal, state and local laws.

Government Publication Date: Feb 28, 2023

Hazardous Waste Sites:

[HAZ](#)

A list of sites within North Carolina that are regulated by the hazardous waste portions of the Resource Conservation and Recovery Act (RCRA). This list is provided by the North Carolina Department of Environmental Quality (NC DEQ), Division of Waste Management.

Permitted Septage Sites:

[SDTF](#)

List of active and permitted Septage Detention and Treatment Facility (SDTF) sites in North Carolina, made available by the North Carolina Department of Environmental Quality.

Government Publication Date: Sep 21, 2018

Tier 2 Report:

[TIER 2](#)

A list of Tier 2 facilities in North Carolina. This list is made available by the North Carolina Department of Environmental Quality (NC DEQ).

Government Publication Date: Oct 30, 2020

Underground Injection Control Wells:

[UIC](#)

This list of Underground Injection Control (UIC) Wells is made available by the North Carolina Department of Environment Quality (NCDEQ) Division of Water Resources. The list only includes Class V UIC wells because only Class V UIC wells can be installed in North Carolina.

Government Publication Date: Apr 3, 2025

Air Permitted Facilities:

[AIR PERMIT](#)

This list of facilities with air quality permits is made available by the Air Quality Division of the North Carolina Department of Environment and Natural Resources.

Government Publication Date: Jul 21, 2020

Animal Feeding Operation Permits:

[FEEDLOTS](#)

The Water Quality section of the North Carolina Department of Environmental Quality (NCDEQ) provides this list of permits for animal feeding operations and animal facilities.

Government Publication Date: Sep 8, 2024

Tribal

No Tribal additional environmental record sources available for this State.

County

No County additional environmental record sources available for this State.

Definitions

Database Descriptions: This section provides a detailed explanation for each database including: source, information available, time coverage, and acronyms used. They are listed in alphabetic order.

Detail Report: This is the section of the report which provides the most detail for each individual record. Records are summarized by location, starting with the project property followed by records in closest proximity.

Distance: The distance value is the distance between plotted points, not necessarily the distance between the sites' boundaries. All values are an approximation.

Direction: The direction value is the compass direction of the site in respect to the project property and/or center point of the report.

Elevation: The elevation value is taken from the location at which the records for the site address have been plotted. All values are an approximation. Source: Google Elevation API.

Executive Summary: This portion of the report is divided into 3 sections:

'Report Summary'- Displays a chart indicating how many records fall on the project property and, within the report search radii.

'Site Report Summary'-Project Property'- This section lists all the records which fall on the project property. For more details, see the 'Detail Report' section.

'Site Report Summary-Surrounding Properties'- This section summarizes all records on adjacent properties, listing them in order of proximity from the project property. For more details, see the 'Detail Report' section.

Map Key: The map key number is assigned according to closest proximity from the project property. Map Key numbers always start at #1. The project property will always have a map key of '1' if records are available. If there is a number in brackets beside the main number, this will indicate the number of records on that specific property. If there is no number in brackets, there is only one record for that property.

The symbol and colour used indicates 'elevation': the red inverted triangle will dictate 'ERIS Sites with Lower Elevation', the yellow triangle will dictate 'ERIS Sites with Higher Elevation' and the orange square will dictate 'ERIS Sites with Same Elevation.'

Unplottables: These are records that could not be mapped due to various reasons, including limited geographic information. These records may or may not be in your study area, and are included as reference.

APPENDIX F

OTHER INFORMATION SOURCES

**1005 Stadium Drive
Phase 1 Environmental Site Assessment
Owner Questionnaire**

This questionnaire is intended to provide the environmental professional (Sage Ecological Services, Inc.) with additional information and insight to assist with identifying existing or past recognized environmental conditions at the Property that may not otherwise be available during the field evaluation and/or the review of federal, state, and local incidents. The "owner" is defined as the entity or representative that currently, or in some cases in the past, owns the study area. Completion of this questionnaire is required as per the standards set forth in ASTM E1527-21.

We understand that, with regards to some of the questions below, you may have little or no information. We ask that you answer the questions below to the best of your knowledge, which will allow us to document within the Phase 1 ESA that this questionnaire was completed. Without this questionnaire the Phase 1 ESA will be considered to have a "data gap".

The ASTM E1527-21 Standard requires that the Owner will ensure that the environmental professional completing the Phase 1 ESA is made aware of and/or provided documentation associated with the Property. The third page of this form contains a list of such documentation. Please indicate whether, to the Owner's knowledge, any of these documents are available, and ensure that Sage Ecological Services will either receive copies or be provided an opportunity to review the relevant materials.

We appreciate your assistance. Please contact us if you have any questions.

1. Are you aware of any environmental cleanup liens against the property that are filed or recorded under federal, tribal, state or local law?

No

2. Are you aware of any Activity and Use Limitations (AULs), such as engineering controls, land use restrictions or institutional controls that are in place at the site and/or have been filed or recorded in a registry under federal, tribal, state or local law?

No

3. As the Owner of this Property do you have any specialized knowledge or experience related to the Property or nearby properties? For example, are you involved in the same line of business as the current or former occupants of the Property or an adjoining property and if so, what is it? Please provide any specialized knowledge of chemicals and processes used on the Property or adjacent properties.

None Known

4. Does the purchase price/loan amount for this property reasonably reflect the fair market value of the property? If you conclude that there is a difference, have you considered whether the lower purchase price is because contamination is known or believed to be present at the property?

Yes

5. Are you aware of commonly known or reasonably ascertainable information about the Property that would help the environmental professional to identify conditions indicative of releases or threatened releases? For example, as user,

{a.) Do you know the past uses of the Property?

Vacant land

{b.) Do you know of specific chemicals that are present or once were present at the Property and if so, what were they?

No

{c.) Do you know of spills or other chemical releases that have taken place at the Property?

No

{d.) Do you know of any environmental cleanups that have taken place at the Property?

No

6. As the Owner of this Property, based on your knowledge and experience related to the Property are there any obvious indicators that point to the presence or likely presence of contamination on the Property?

None known

As part of this study, which of the following are you providing?

1. Previous environmental site assessment reports ☒ Yes ☐ No
2. Environmental compliance audit reports ☐ Yes ☒ No
3. Environmental permits (including but not limited to solid waste disposal permits, hazardous waste disposal permits, wastewater permits, NPDES permits, underground injection permits ☐ Yes ☒ No
4. Registrations for underground and aboveground storage tanks ☐ Yes ☒ No
5. Registrations for underground injection systems ☐ Yes ☒ No
6. Material safety data sheets ☐ Yes ☒ No
7. Community Right-to-Know plan ☐ Yes ☒ No
8. Safety plans; preparedness and prevention plans; spill prevention, countermeasure, and control plans; etc. ☐ Yes ☒ No
9. Reports regarding hydrogeologic conditions on the property or surrounding area ☐ Yes ☒ No
10. Notices or other correspondence from any government agency relating to past or current violations of environmental laws with respect to the property or relating to environmental liens encumbering the property ☐ Yes ☒ No
11. Hazardous waste generator notices or reports ☐ Yes ☒ No
12. Geotechnical studies ☐ Yes ☒ No
13. Risk assessments ☐ Yes ☒ No
14. Recorded Activity and Use Limitations (AULs). ☐ Yes ☒ No

Please contact us at (919) 559-1537 or SClark@SageEcological.com if you have any questions regarding these ASTM requirements.

Completed by:

Rehab Hamad

Signature:

[Signature]

Title:

Manager

Company:

Trilandco LLC

Relationship to site
(i.e. owner, owner rep, etc.):

Owner

Phone Number:

919-971-4286

Date:

8-13-2025

**1005 Stadium Drive
Phase 1 Environmental Site Assessment
User Questionnaire**

This questionnaire is intended to provide the environmental professional (Sage Ecological Services, Inc.) with additional information and insight to assist with identifying existing or past recognized environmental conditions at the Property that may not otherwise be available during the field evaluation and/or the review of federal, state, and local incidents. The "user" is defined as the entity for whom the Phase 1 Environmental Site Assessment (ESA) is being prepared. Completion of this questionnaire is required as per the standards set forth in ASTM E1527-21.

We understand that, with regards to some of the questions below, you may have little or no information. We ask that you answer the questions below to the best of your knowledge, which will allow us to document within the Phase 1 ESA that this questionnaire was completed. Without this questionnaire the Phase 1 ESA will be considered to have a "data gap". When complete in connection with a property transfer or purchase this assessment, may entitle the user to certain federal liability protections that result from conducting "All Appropriate Inquiries" into the previous ownership and uses of a property.

The ASTM E1527-21 Standard requires that the User will ensure that the environmental professional completing the Phase 1 ESA is made aware of and/or provided documentation associated with the Property. The third page of this form contains a list of such documentation. Please indicate whether, to the user's knowledge, any of these documents are available, and ensure that Sage Ecological Services will either receive copies or be provided an opportunity to review the relevant materials.

We appreciate your assistance. Please contact us if you have any questions.

1. Are you aware of any environmental cleanup liens against the Property that are filed or recorded under federal, tribal, state or local law?

No

2. Are you aware of any Activity and Use Limitations (AULs), such as engineering controls, land use restrictions or institutional controls that are in place at the site and/or have been filed or recorded in a registry under federal, tribal, state or local law?

No

3. As the user of this ESA do you have any specialized knowledge or experience related to the Property or nearby properties? For example, are you involved in the same line of business as the current or former occupants of the Property or an adjoining property so that you would have specialized knowledge of the chemicals and processes used by this type of business?

No

4. Does the purchase price/loan amount for this Property reasonably reflect the fair market value of the Property? If you conclude that there is a difference, have you considered whether the lower purchase price is because contamination is known or believed to be present at the Property?

Price seems fair, it is north of \$2m so
we expect it to be clean

5. Are you aware of commonly known or reasonably ascertainable information about the Property that would help the environmental professional to identify conditions indicative of releases or threatened releases? For example, as user,

{a.) Do you know the past uses of the Property?

No

{b.) Do you know of specific chemicals that are present or once were present at the Property and if so, what were they?

No

{c.) Do you know of spills or other chemical releases that have taken place at the Property?

No

{d.) Do you know of any environmental cleanups that have taken place at the Property?

No

6. As the user of this ESA, based on your knowledge and experience related to the Property are there any obvious indicators that point to the presence or likely presence of contamination on the Property?

No

As part of this study, which of the following are you providing?

1. Previous environmental site assessment reports OYes ☒No
2. Environmental compliance audit reports OYes ☒No
3. Environmental permits (including but not limited to solid waste disposal permits, hazardous waste disposal permits, wastewater permits, NPDES permits, underground injection permits OYes ☒No
4. Registrations for underground and aboveground storage tanks OYes ☒No
5. Registrations for underground injection systems OYes ☒No
6. Material safety data sheets OYes ☒No
7. Community Right-to-Know plan OYes ☒No
8. Safety plans; preparedness and prevention plans; spill prevention, countermeasure, and control plans; etc. OYes ☒No
9. Reports regarding hydrogeologic conditions on the property or surrounding area OYes ☒No
10. Notices or other correspondence from any government agency relating to past or current violations of environmental laws with respect to the property or relating to environmental liens encumbering the property OYes ☒No
11. Hazardous waste generator notices or reports OYes ☒No
12. Geotechnical studies OYes ☒No
13. Risk assessments OYes ☒No
14. Recorded Activity and Use Limitations (AULs). OYes ☒No

Please contact us at (919)559-1537 or SClark@SageEcological.com if you have any questions regarding these ASTM requirements.

Completed by: Owen England

Signature: *Owen England*

Title: Director of Business Development

Company: Quattro Development

Relationship to site
(i.e. lender, purchaser, etc.): Purchaser

Phone Number: 630-632-1525

Date: 8/4/25



1005 Stadium Drive

REID: 0419228
PIN: 1831954306
PIN Extension: 000
Land Value: \$1227747
Total Value Assessed: \$1227747
Deed Acres: 2.19
City: WAKE FOREST
Planning Jurisdiction: WF
Township: Wake Forest
Owner: TRILANDCO LLC
Mailing Address 1: 4400 TRILAND WAY
Mailing Address 2: CARY NC 27518-2777
Deed Book: 019850
Deed Page: 01427
Deed Date: 3/12/2025
Land Class: Vacant
Map Name: 1831 12
Billing Class: Business
Property Description: LO10 WAKE FOREST
SHOPPING CENTER BM2018 -00621
Address: 1005 STADIUM DR
Street Name: STADIUM DR
Old Parcel Number: --
Total Structures: 1
ZIP: 27587
CITY: WAK
TOWNSHIP: 19
LAND_CODE: V
LAND_CLASS: VAC
OWNERSHIP: 1020
ACTIVITY: 9000
FUNCTION: 9900
STRUCTURE: 9000
SITE: 1000



0 50 100 200 ft
1 inch equals 100 feet

Disclaimer

ilMaps makes every effort to produce and publish the most current and accurate information possible. However, the maps are produced for information purposes, and are NOT surveys. No warranties, expressed or implied, are provided for the data therein, its use, or its interpretation.

APPENDIX G

ENVIRONMENTAL PROFESSIONAL RESUME

SEAN CLARK, PWS

sclark@sageecological.com

INTRODUCTION

Mr. Clark is a Professional Wetland Scientist (PWS) with over 18 years of experience in natural resource and environmental site assessments, delineation, monitoring, regulation, and permitting. Mr. Clark has managed many hundreds of projects in the southeast of varying complexity and size ranging from less than an acre to several thousand acres primarily located within the state of North Carolina and its diverse piedmont, mountain, and coastal plain regions.

EDUCATION

BS, Natural Resources, Ecosystem Assessment
North Carolina State University, 1998

REGISTRATIONS

Professional Wetland Scientist
(PWS#1972)
Stormwater BMP Inspection & Maintenance (Certificate #1348)

PROFESSIONAL ASSOCIATIONS

NC Association of Environmental Professionals (Vice President 2011-2016)
Member of Society of Wetland Scientists
Member of Society of Ecological Restoration
NC ACEC Environmental Planning Subcommittee (2011-2012; 2016)

TECHNICAL SKILLS

Phase I and II Environmental Site Assessment (ESA) preparation, Wetland/Stream/Riparian Buffer evaluation & delineation, CWA Section 401/404 Permitting, Threatened & Endangered Species Surveys, Environmental Site Assessments, Stormwater BMP inspection

PREVIOUS PROJECT EXPERIENCE

Seaboard Station Phase I ESA, Raleigh, NC

- Conducted and managed the Phase I ESA on the redevelopment and property transfer project to William Peace University.

Everett Property, Morrisville, NC

- Conducted and managed the Phase I ESA investigation; Stream, Wetland, and Riparian Buffer Delineation; and Regulatory Agency Approvals on the 13-acre residential development project for KB Home.

Neuse River Parkway Site Environmental Due Diligence, Clayton, NC

- Conducted and managed the Phase I ESA investigation; Stream, Wetland, and Riparian Buffer Delineation; and Regulatory Agency Approvals on the 19-acre residential development project for Smith Douglas Homes.

Chapel Ridge DD Site, Apex, NC

- Conducted and managed the Phase I ESA investigation; Stream, Wetland, and Riparian Buffer Delineation; and Regulatory Agency Approvals on the 15-acre residential development project for Meritage Homes.

Goodwin MacNair Property, Wake County, NC

- Conducted and managed the Phase I ESA investigation; and Stream, Wetland, & Riparian Buffer Delineation on the 103-acre residential development project for Benchmark Communities.

Crabtree Valley Interceptor, Raleigh, NC

- Conducted and managed the Phase I ESA investigation; Stream, Wetland, and Riparian Buffer Delineation; and Regulatory Agency Approvals on the 4-mile City of Raleigh sanitary sewer corridor.

Falls of Neuse Road Site Limited Phase II ESA and T&E survey, Raleigh, NC

- Conducted the field sampling, prepared the final reporting, and managed the Phase II ESA on the proposed 16-acre residential site.

ABIGAIL SHEFFEY

Environmental Professional **Sage Ecological**

Mrs. Sheffey is an environmental scientist with over 5 years' experience in Phase I Environmental Site Assessments (ESAs), natural resource identification, and environmental regulation and permitting. She has written numerous Phase I ESAs of varying size and complexity nationwide, including residential, agricultural, commercial, and industrial sites. She has 3 years of experience performing groundwater and soil sampling, including drilling oversight and monitoring well installation across North Carolina. Mrs. Sheffey has also compiled NEPA compliance checklists for telecommunications projects nationwide and is trained in wetland and stream delineation techniques. Her current responsibilities at Sage include Phase I ESA report writing, wetland and stream delineation, and Clean Water Act 401/404 permit compliance auditing for NCTA's Complete 540 project.

PHONE:
919-538-5997

EMAIL:
ASheffey@sageecological.com



EDUCATION

University of North Carolina Wilmington – 2011-2015
B.A. Environmental Studies | Minor Chemistry
Honors Scholar | Magna Cum Laude

PROFESSIONAL REGISTRATIONS & CERTIFICATIONS

Surface Water Identification Training Course (NCDWR)
NC Wetland Assessment Method (NCWAM)
NC Stream Assessment Method (NCSAM)

PROFESSIONAL MEMBERSHIPS

NC Association of Environmental Professionals (NCAEP) – 2019 – current

KEY EXPERIENCE

Sage Ecological Services – 2022 – Present

Environmental Professional: Conducting and reviewing Phase I ESAs as an ASTM E1527 qualified EP across NC, primarily for private residential developments. Subject properties range from a few acres to several hundred acres of rural residential/commercial, agricultural, and forested/vegetated land. Responsibilities included site reconnaissance or coordinating site reconnaissance, report writing or report review, regulatory records review, required interviews, and identification of environmental concerns at each subject property.

Kleinfelder, Inc. – 2019 – 2022

Concrete & Asphalt Recycling Facilities Acquisitions

Environmental Scientist: Conducted Phase I ESAs for multiple acquisitions of commercial and industrial concrete and asphalt recycling facilities, with portfolios in VA, MN, IA, SD, ND, TX, TN, CA, and WA. Responsibilities included site reconnaissance or coordinating site reconnaissance, report writing, regulatory records review, required interviews, and identification of environmental concerns at each facility within the portfolio. Each portfolio consisted of drafting initial findings, client communication of identified concerns, and subsequent revisions as follow-up/clean-up at each facility was performed.

2,000+ acre Solar Sites, Sutherlin County, VA – 2021-2022

Environmental Scientist: Conducted Phase I ESAs for two (2) 2,000+ acre solar sites within Sutherlin County, VA. Responsibilities included site reconnaissance, report writing, regulatory records review, required interviews, and identification of environmental concerns at each parcel within the subject property. Each project consisted of multiple rounds of identification of concerns followed by additional investigation and subsequent boundary revision to minimize client risk.

Quarry Acquisitions, Salisbury, NC – 2020-2021

Environmental Scientist: Conducted Phase I ESAs for two (2) 300+ acre former dimensional stone quarries and associated land in Salisbury, NC. Responsibilities included site reconnaissance, report writing, regulatory records review, required interviews, and identification of environmental concerns at each quarry.

Tower Engineering Professionals – 2017 – 2019

Environmental Project Lead: Prepared Phase I ESAs for telecommunications projects throughout the U.S. including: NC, SC, VA, FL, TX, MN, SD, ND, IA, CA, WA, OR, CO, WY, AZ, MD, TN, and GA. Responsibilities included site reconnaissance, report writing, regulatory records review, required interviews, and identification of environmental concerns at each subject property.



PROFILE

Environmental Scientist Sage Ecological

Mr. Beach is a Professional Wetland Scientist (PWS No. 2358) and GIS Analyst with more than 17 years of experience. Responsibilities include stream and wetland delineation, riparian buffer evaluation, stream and wetland restoration monitoring, 401/404 permit application preparation, threatened and endangered species surveys, environmental assessment report preparation, mapping, GIS analysis, Phase I and II Environmental Site Assessments (ESA), GNSS and GPS data collection.

Contact
PHONE:
919-815-6440

EMAIL:
pbeach@sageecological.com

PHILIP BEACH

Environmental Scientist

EDUCATION

NC State University, 2006

Natural Resources, Ecosystem Assessment
Geographic Information Systems, Graduate Certificate Program, 2014

KEY EXPERIENCE

709 Finger Lakes Drive, Wake Forest, NC (2023)

Environmental Scientist: Performed quality control for commercial Phase I ESA project.

1402 and 1412 S. Mineral Springs Road, Durham, NC (2022)

Environmental Scientist: Co-managed Phase I ESA for a residential subdivision project. Field work supported completion of a Phase I ESA Report.

Siler City Business Park, Siler City, NC (2022)

Environmental Scientist: Co-managed Phase I ESA for a commercial subdivision project. Field work supported completion of a Phase I ESA Report.

12037 Holly Springs New Hill Road, Holly Springs, NC (2022)

Environmental Scientist: Performed quality control for Phase I ESA commercial subdivision project. Field work supported completion of a Phase I ESA Report.

Adcock Assemblage, Fuquay Varina, NC (2022)

Environmental Scientist: Performed quality control for Phase I ESA commercial subdivision project. Field work supported completion of a Phase I ESA Report.

113, 115, and 117 Hunt Street Durham, NC, NC (2021)

Environmental Scientist: Managed and conducted Phase I ESA for a residential subdivision project. Field work supported completion of a Phase I ESA Report.

PROFESSIONAL REGISTRATIONS & CERTIFICATIONS

Professional Wetland Scientist (PWS): No. 2358
Intermittent & Perennial Stream ID for Riparian Buffer Rules (NCDWR)
NCSU Hydric Soils Workshop
US Army Corps of Engineers (USACE) Wetlands Training Workshop
NC Wetland Assessment Method (NCWAM)
NHP Threatened and Rare Communities & Species Workshops
SHPO Consultants Training Course
Carolina Vegetation Training Workshop

PROFESSIONAL MEMBERSHIPS

Society of Wetland Scientists (SWS)
NC Association of Environmental Professionals (NCAEP)
NC Geographical Society (NCGS) Secretary – 2017-Present